Contents

The Quick Guide is not intended as a substitute for your *Owner's Manual*. We strongly encourage you to review the *Owner's Manual* and supplementary manuals so you will have a better understanding of your vehicle's capabilities and limitations.

Air Conditioning System (with Lexus Display Audio) 80
Air Conditioning System (with navigation system) 66
Air Conditioning System (without navigation system or Lexus Display Audio) 87
Audio System (with Lexus Display Audio)
- Audio control screen 75
- Basic operation 75
- Radio 75
- Using the CD player 77
- Operating an iPod 78
- Remote control (steering wheel switches) 79

Audio System (with navigation system)
- Audio control screen 62
- Basic operation 62
- Radio 63
- DVD player/CD player 64
- Operating an iPod 65
- Remote control (steering wheel switches) 65

Audio System (without navigation system or Lexus Display Audio)
- Basic operation 83
- Radio 84
- CD player 84
- Operating an iPod 86
- Remote control (steering wheel switches) 86

Automatic High Beam 34
Automatic Transmission 27

امداد خودرو ۰۲۱-۸۸۸۶۳۰۸۵ تلفن شبانه روزی
FarmaSOS.com

BSM (Blind Spot Monitor) 47
Consumption Screen 12
Cruise Control 39
Door Locks 98
Driving Mode Select Switch 48
Driving Position Memory 21
Dynamic Radar Cruise Control 41
Eco Driving Indicator 32
Engine (Ignition) Switch 24
Floor mat installation 11
Front Seats 19
Fuel Tank Cap 102
Garage Door Opener 91
Hands-free System For Cellular Phone (with Lexus Display Audio)
- Bluetooth® phone pairing 72
- Phonebook transfer 72
- Registering a speed dial 73
- Calling by speed dial 74
- Receiving a call 74
- Steering switches 74

Hands-free System For Cellular Phone (with navigation system)
- Bluetooth® phone pairing 57
- Phonebook transfer 58
- Registering a speed dial 58
- Calling by name 59
- Calling by speed dial 60
- Calling using SMS/MMS message 60
- Receiving a call 61
- Steering switches 61

امداد خودرو فارما
تلفن شبانه روزی: ۰۲۱-۸۸۸۶۲۰۸۵
FarmaSOS.com

Hands-free System For Cellular Phone
(without navigation system or Lexus Display Audio)
Bluetooth® phone pairing 81
Dialing by inputting a number 82
Dialing by inputting a name 82
Speed dial 82
When receiving a phone call 83
Headlights 33
Head Restraints 20
Intuitive Parking Assist 46
Keys 14
Lexus Enform with Safety Connect 95
LDA (Lane Departure Alert) 44
Lexus Display Audio controller (with Lexus Display Audio)
Basic operation 70
Menu 71
Display 71
Moon Roof 100
Multi-information Display 30
Navigation System
Register home 53
Destination input - Search by address 54
Destination input - Search points of interest by name 55
Destination input - Search points of interest by category 55
Destination input - Search points of interest by telephone number 56

امداد خودرو فارما
تلفن شبانه روزی: ۰۲۱-۸۸۸۶۲۰۸۵
FarmaSOS.com

Outside Rear View Mirrors 23
Portable Audio Device Ports 88
Power Windows 99
Rear Sunshade/Rear Door Sunshades 89
Remote Touch (with navigation system) 50
Safety Connect 93
Seat Heaters and Ventilators 88
Smart Access System with Push-button Start 15
Theft Deterrent System 18
Tire Pressure Warning System 49
Trunk 103
Trunk Storage Extension 90
Turn Signal Lever 29
Voice Command System (with navigation system)
Basic operation 67
Command list 68
Windshield Wipers and Washer 36
XM Services 97

امداد خودرو فارما
تلفن شبانه روزی: ۰۲۱-۸۸۸۶۳۰۸۵
FarmaSOS.com

Overview

Instrument Panel

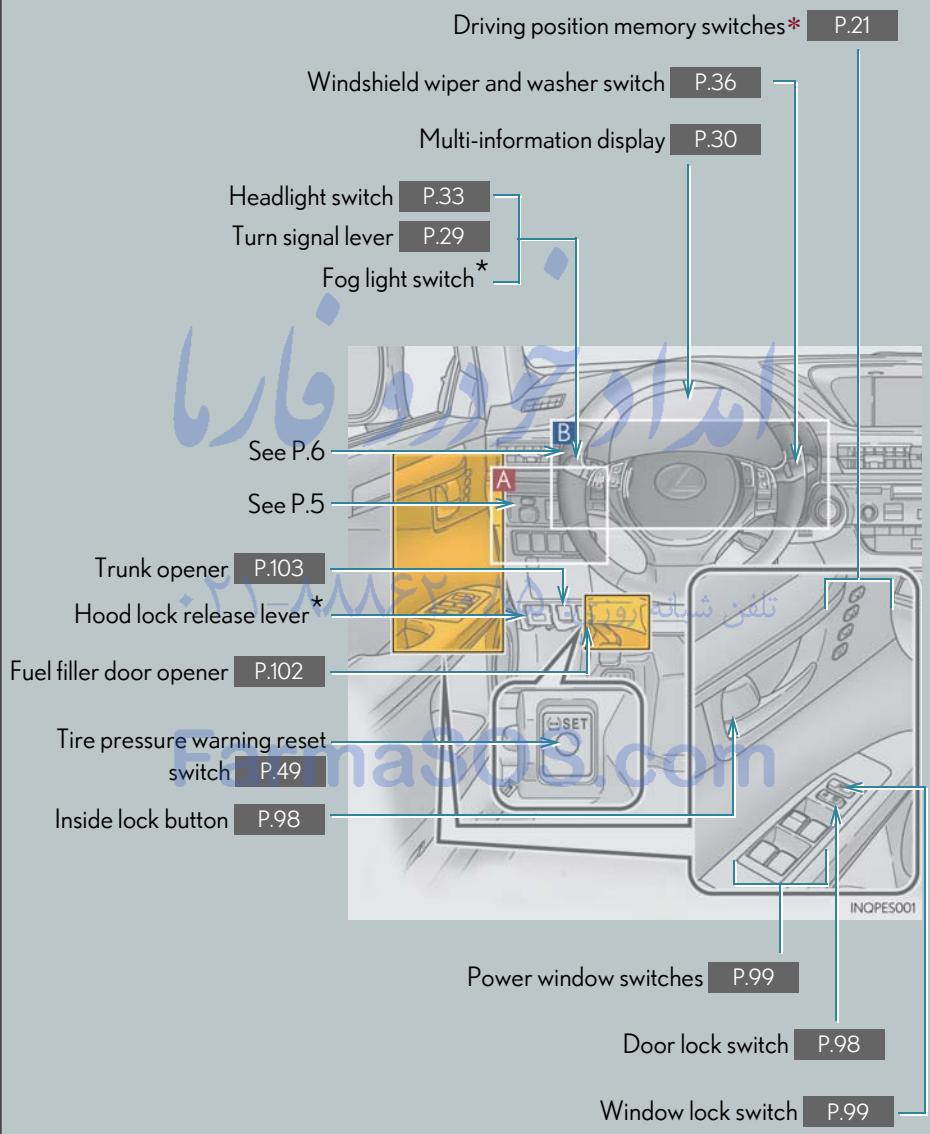

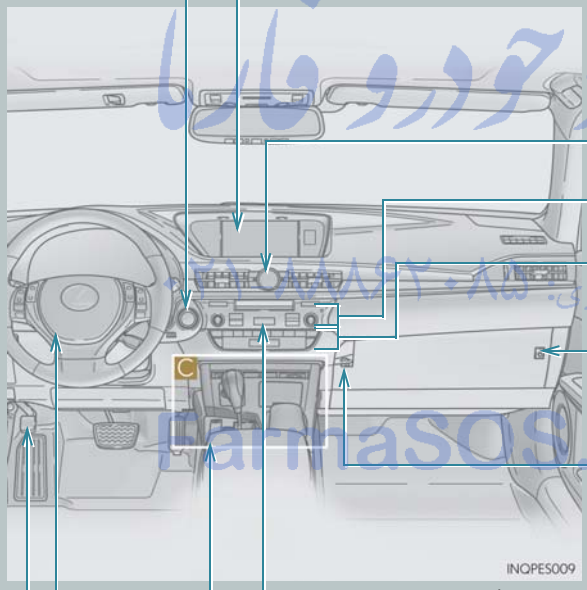

Engine (ignition) switch P.24

Remote Touch screen* P.50
Navigation system* P.53
Lexus Display Audio system* P.70

Clock*

Audio system P.62, 75, 83

Air conditioning system P.66, 80, 87

PCS OFF switch **

Trunk opener main switch P.103

Emergency flasher switch*

See P.7

Tilt and telescopic steering rock release lever**

Parking brake*

*: If equipped
*: Refer to "Owner's Manual".

FarhaSOS.com

A

Odometer/trip meter and trip meter reset button*

Instrument panel light control switches*

Outside rear view mirror switches P.23

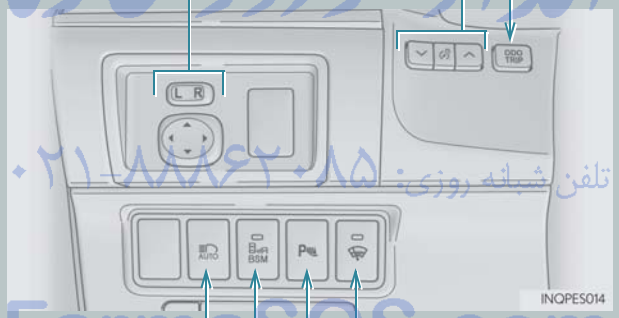

Windshield wiper de-icer switch**

Intuitive parking assist switch* P.46

BSM (Blind Spot Monitor) main switch* P.47

Automatic High Beam switch* P.34

امداد خودرو فارما
تلفن شبانه روزی: ۰۲۱-۸۸۸۶۲۰۸۵
FarmaSOS.com

B

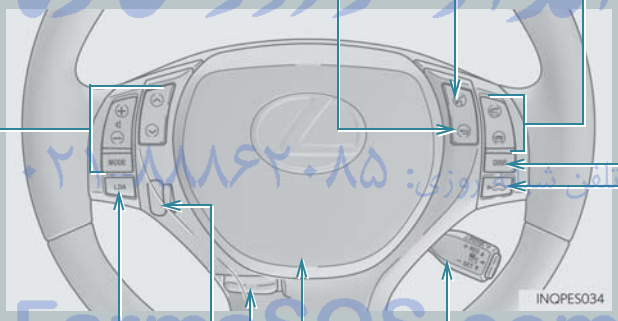

"DISP" button P.31

Telephone switches P.61

Back switch P.61

Audio remote control switches P.65, 79, 86

Talk switch P.61

LDA (Lane Departure Alert) switch* P.44

Horn*

Cruise control switch* P.39

Dynamic radar cruise control switch* P.41

Tilt and telescopic steering control switch**

Vehicle-to-vehicle distance button* P.42

Tilt and telescopic steering control lever**

*: If equipped

*: Refer to "Owner's Manual".

امداد خودرو فارما
FarmaSOS.com

C

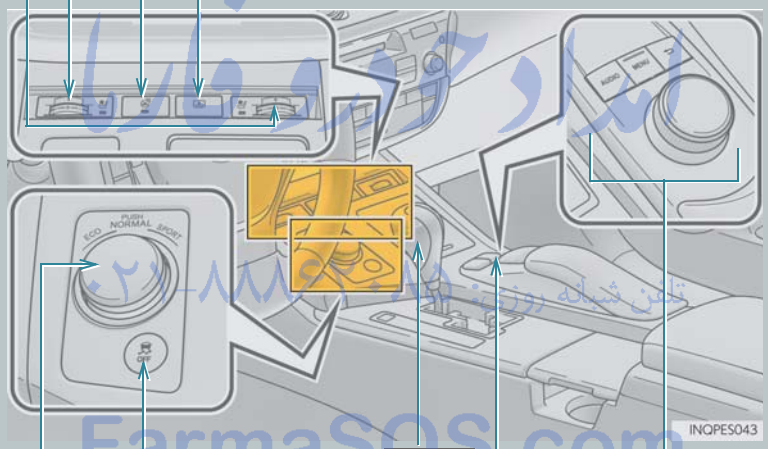

Seat heater and ventilator switches* P.88

Heated steering wheel switch*

Rear sunshade switch* P.89

Shift lever P.27

Remote Touch* P.50

Lexus Display Audio controller* P.70

VSC OFF switch*

Driving mode select switch P.48

FarmaSOS.com

Overview

Roof

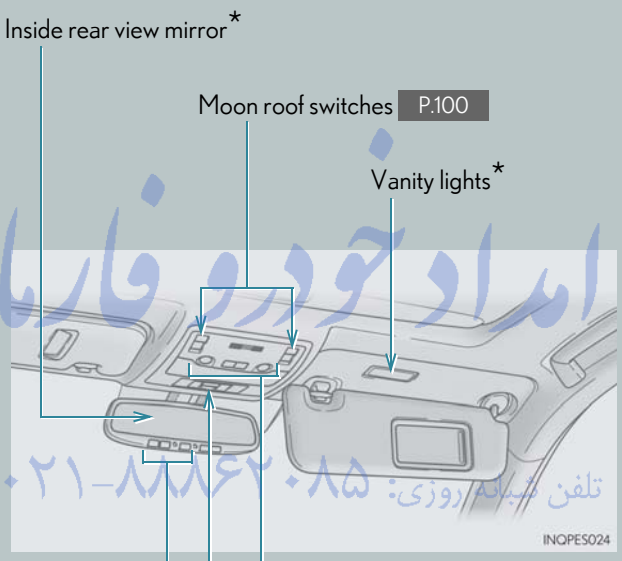

امداد خودرو فارما
تلفن شبانه روزی: ۰۲۱-۸۸۸۶۲۰۸۵
FarmaSOS.com

*: If equipped
*: Refer to "Owner's Manual".

Floor mat installation

Use only floor mats designed specifically for vehicles of the same model and model year as your vehicle. Fix them securely in place onto the carpet.

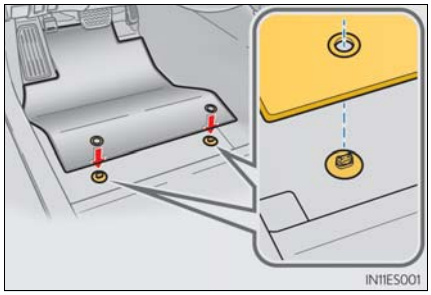

1 Insert the retaining hooks (clips) into the floor mat eyelets.

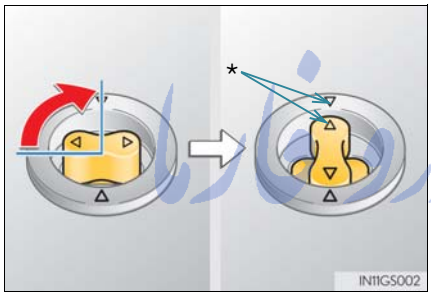

2 Turn the upper knob of each retaining hook (clip) to secure the floor mats in place.

*:Always align the △ marks.

The shape of the retaining hooks (clips) may differ from that shown in the illustration.

امداد خودرو ۰۲۱-۸۸۸۶۲۰۸۵ تلفن شبانه روزی:
FarmaSOS.com

Consumption Screen (if equipped)

You can view the status of your vehicle on the navigation system screen or Lexus Display Audio system screen.

Displaying the consumption screen

▶ Vehicles with a navigation system

1 Press the "MENU" button on Remote Touch, then select "Info/Apps" on the "Menu" screen.

2 Select "Fuel Consumption" on the "Information" screen.

▶ Vehicles with Lexus Display Audio system

Press the "MENU" button on the Lexus Display Audio controller, then select "Car" on the "Menu" screen.

● Trip information

If the "Trip Information" screen is not displayed, select "Trip Information".

▶ Vehicles with a navigation system

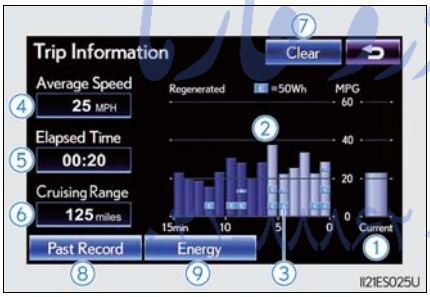

▶ Vehicles with Lexus Display Audio system

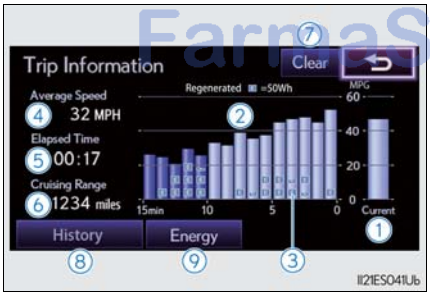

1. Current fuel consumption
2. Fuel consumption in the past 15 minutes
3. Regenerated energy in the past 15 minutes (if equipped)
4. Displays the average vehicle speed since the engine was started.
5. Displays the elapsed time since the engine was started.
6. Cruising range
7. Reset the consumption data
8. "Past Record" (Navigation system) or "History" (Lexus Display Audio system) screen appears
9. "Energy Monitor" screen appears (if equipped)

FarmaSCIS.com

● Past record

If the “History” or “Past Record” screen is not displayed, select “History” or “Past Record”.

▶ Vehicles with a navigation system

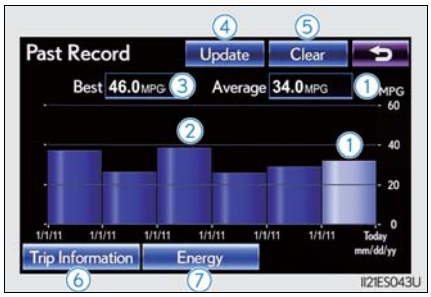

① Average fuel consumption
② Previous fuel consumption record
③ Best recorded fuel consumption
④ Update the average fuel consumption data
⑤ Reset the past record data
⑥ “Trip Information” screen appears
⑦ “Energy Monitor” screen appears (if equipped)

▶ Vehicles with Lexus Display Audio system

امداد خودرو ولی
تلفن شبانه روزی: ۰۲۱-۸۸۸۶۲۰۸۵
FarmaSOS.com

Keys

Electronic key

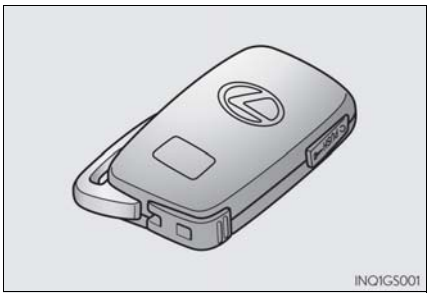

Smart access system with push-button start (→P.15, 24)
Wireless remote control (→P.15)

Mechanical key

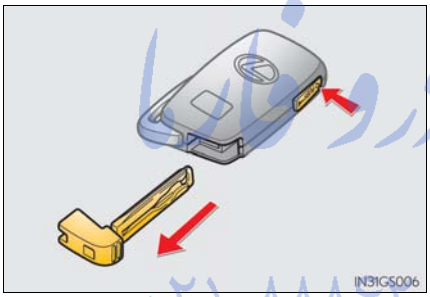

To take out the mechanical key, push the release button and take the key out.

After using the mechanical key, store it in the electronic key. Carry the mechanical key together with the electronic key. If the electronic key battery is depleted or the entry function does not operate properly, you will need the mechanical key.

تلفن شبانه روزی: ۰۸۵-۸۸۸۶۰۲۱
FarmaSOS.com

Wireless remote control

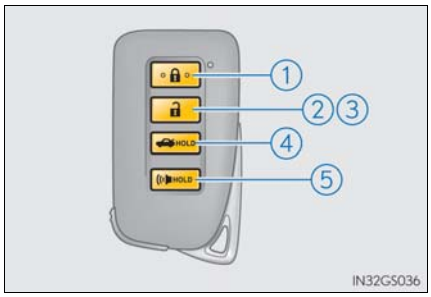

1. Locks all the doors
2. Unlocks all the doors
   Pressing the button unlocks the driver's door. Pressing the button again within 5 seconds unlocks the other doors.
3. Opens the windows and moon roof (press and hold)*
4. Opens the trunk (press and hold)
   If the vehicle is equipped with a power trunk opener and closer, the trunk lid automatically opens fully.
5. Sounds the alarm (press and hold)

*: This setting must be customized at your Lexus dealer.

Smart Access System with Push-button Start

The following operations can be performed simply by carrying the electronic key on your person, for example in your pocket. (The driver should always carry the electronic key.)
For details on starting the engine, see page 24.

Entering the vehicle

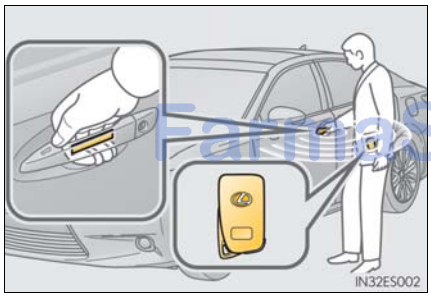

Grip the driver's door handle to unlock the door. Grip the passenger's door handle to unlock all the doors.

Make sure to touch the sensor on the back of the handle.

The doors cannot be unlocked for 3 seconds after the doors are locked.

تلفن شبانه روزی: ۰۲۱-۸۸۸۶۲۰۸۵
FarmaSOS.com

■ Exiting the vehicle

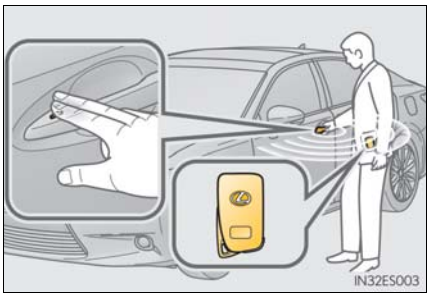

Touch the lock sensor (the indentation on the upper part of the door handle) to lock all the doors.

■ Opening the trunk

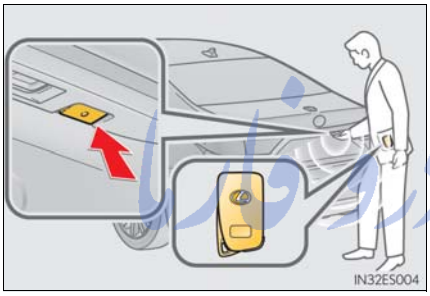

Press the button.

If the vehicle is equipped with power trunk opener and closer, the trunk lid automatically opens fully.

امداد خودرو فارس
تلفن شبانه روزی: ۰۲۱-۸۸۸۶۲۰۸۵
FarmaSOS.com

Changing the door unlock function setting

It is possible to set which doors the entry function unlocks using the wireless remote control.

1 Turn the "START STOP ENGINE" switch off.

2 When the indicator light on the key surface is not on, press and hold , or for approximately 5 seconds while pressing and holding .

The setting changes each time an operation is performed, as shown below. (When changing the setting continuously, release the buttons, wait for at least 5 seconds, and repeat step 2.)

Multi-information display	Unlocking function	Beep
	Holding the driver's door handle unlocks only the driver's door.	Exterior: Beeps 3 times Interior: Pings once
	Holding a passenger's door handle unlocks all the doors.	
	Holding a door handle unlocks all the doors.	Exterior: Beeps twice Interior: Pings once

To prevent unintended triggering of the alarm, unlock the doors using the wireless remote control and open and close a door once after the settings have been changed. (If a door is not opened within 60 seconds after is pressed, the doors will be locked again and the alarm will automatically be set.)

In case that the alarm is triggered, immediately stop the alarm. (→P.18)

For details on what to do when the electronic key does not operate properly, see page 108.

FarmaSOS.com

Theft Deterrent System

Engine immobilizer system

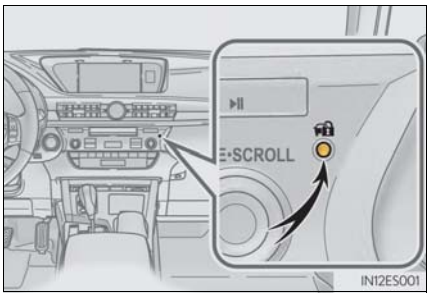

The indicator light flashes after the "START STOP ENGINE" switch has been turned off to indicate that the system is operating.
The indicator light stops flashing after the "START STOP ENGINE" switch has been turned to ACCESSORY or IGNITION ON mode to indicate that the system has been canceled.

Alarm

The alarm uses light and sound to give an alert when an intrusion is detected.

To set the alarm:
Close the doors, trunk and hood, and lock all the doors. The system will be set automatically after 30 seconds.

The indicator light changes from being on to flashing when the system is set.

To deactivate or stop the alarm:

- Unlock the doors or open the trunk.
- Turn the "START STOP ENGINE" switch to ACCESSORY or IGNITION ON mode, or start the engine. (The alarm will be deactivated or stopped after a few seconds.)

امداد خودرو فارما
تلفن شبانه روزی: ۰۲۱-۸۸۸۶۲۰۸۵
FarmaSOS.com

Front Seats

Adjustment procedure

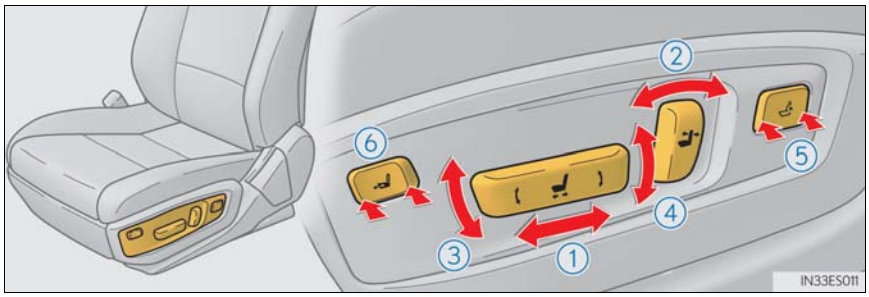

1. Seat position adjustment switch
2. Seatback angle adjustment switch
3. Seat cushion (front) angle adjustment switch
4. Vertical height adjustment switch
5. Lumbar support adjustment switch
6. Seat cushion length adjustment switch (if equipped for driver's side)

امداد خودرو فارما
تلفن شبانه روزی: ۰۲۱-۸۸۸۶۲۰۸۵
FarmaSOS.com

Head Restraints

Front seats

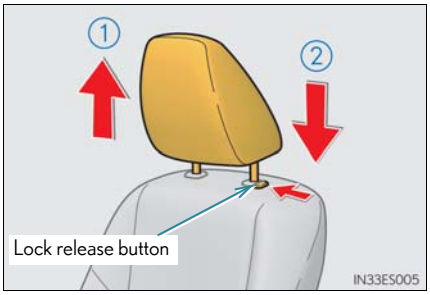

Vertical adjustment

① Up
Pull the head restraints up.

② Down
Push the head restraint down while pressing the lock release button.

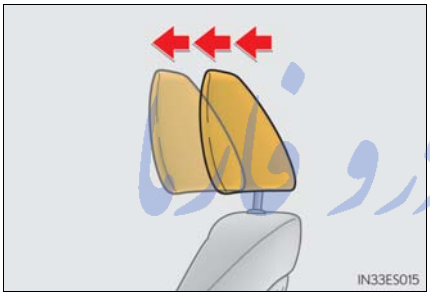

Horizontal adjustment
The position of the head restraint can be adjusted forward in 4 stages.

If the head restraint is pulled forward from the foremost position, it will return to the rearmost position.

Rear seats

▶ Outboard

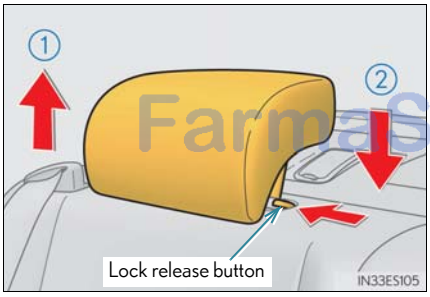

▶ Center

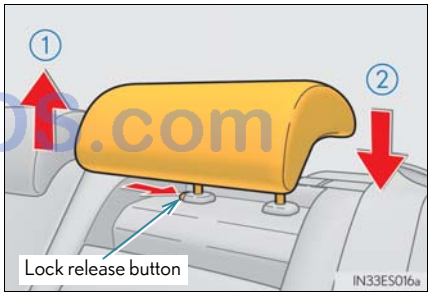

① Up
Pull the head restraints up.

② Down
Push the head restraint down while pressing the lock release button.

امداد خودرو فارما
تلفن شبانه روزی ۰۲۱-۸۸۸۶۲۰۸۵
Farmasos.com

Driving Position Memory (if equipped)

This feature automatically adjusts the front seats, steering wheel (power adjustment type) and outside rear view mirrors to suit your preferences.

Driving position memory

Recording procedure

1 Check that the shift lever is in P.

2 Turn the "START STOP ENGINE" switch to IGNITION ON mode.

3 Adjust the driver's seat, steering wheel, and outside rear view mirrors to the desired positions.

4

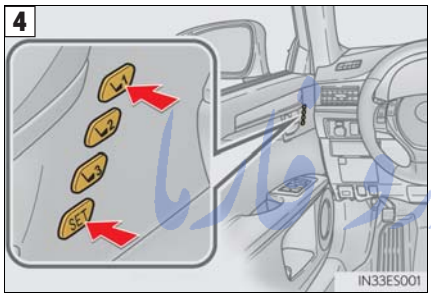

While pressing the "SET" button, or within 3 seconds after the "SET" button is pressed, press button "1", "2" or "3" until the buzzer sounds.

If the selected button has already been preset, the previously recorded position will be overwritten.

Recall procedure

1 Check that the shift lever is in P.

2 Turn the "START STOP ENGINE" switch to IGNITION ON mode.

3

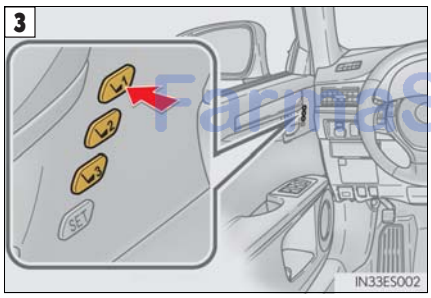

Press one of the buttons for the driving position you want to recall until the buzzer sounds.

FarmaSOS.com
تلفن شبانه روزی: ۰۹۱۱-۸۸۸۶۲۰۸۵

Memory recall function (driver's side only)

Each electronic key can be registered to recall your preferred driving position.

Registering procedure

1 Check that the shift lever is in P.

2 Turn the "START STOP ENGINE" switch to IGNITION ON mode.

3 Recall the driving position that you want to record.

4

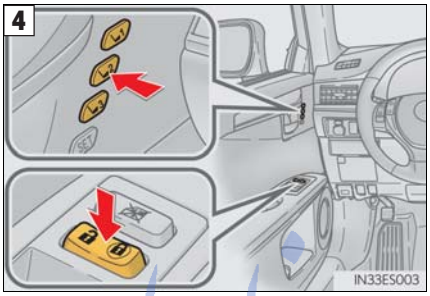

While pressing the recalled button, press and hold the door lock switch (either lock or unlock) until the buzzer sounds.

If the button could not be registered, the buzzer sounds continuously for approximately 3 seconds.

امداد خودرو فارما
تلفن شبانه روزی: ۰۲۱-۸۸۸۶۲۰۸۵
FarmaSOS.com

Outside Rear View Mirrors

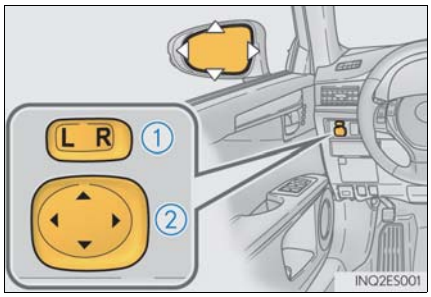

1. Selects a mirror to adjust ("L": left or "R": right)
2. Adjust the mirror up, down, in or out using the switch

Folding the mirrors

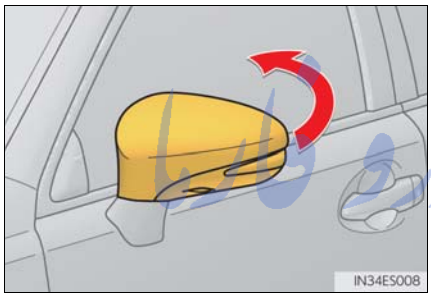

Push the mirror back in the direction of the vehicle's rear.

- When either "L" or "R" of the mirror select switch is selected, the outside rear view mirrors will automatically angle downwards when the vehicle is reversing in order to give a better view of the ground. To disable this function, select neither "L" nor "R".
- If the mirror angle adjustment switch is operated while the linked mirror function is in operation, the angle and position of the mirrors can be remembered, and the mirrors will operate at the angle adjusted to the last time the linked mirror function was operated. However, because the mirrors move based on the angle they are in when the linked mirror function is not operating, the mirror angle when the linked mirror function is operating will also be changed if the mirrors are adjusted while the function is not operating.

امداد خودرو فارسی
www.FarsiSOS.com

Engine (Ignition) Switch

Performing the following operations when carrying the electronic key on your person starts the engine or changes "START STOP ENGINE" switch modes.

Starting the engine

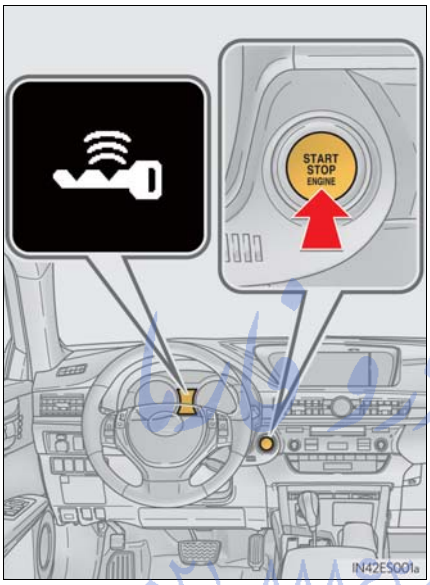

1 Check that the parking brake is set.

2 Check that the shift lever is set in P.

3 Firmly depress the brake pedal.

will be displayed on the multi-information display. If it is not displayed, the engine cannot be started.

4 Press the "START STOP ENGINE" switch.

The engine will crank until it starts or for up to 30 seconds, whichever is less.

Continue depressing the brake pedal until the engine is completely started.

The engine can be started from any "START STOP ENGINE" switch mode.

FarmaSOS.com

Stopping the engine

1. Stop the vehicle.
2. Shift the shift lever to P.
3. Set the parking brake.
4. Press the "START STOP ENGINE" switch.
5. Release the brake pedal and check that "POWER ON" on the multi-information display is off.

Changing "START STOP ENGINE" switch modes

Modes can be changed by pressing the "START STOP ENGINE" switch with the brake pedal released. (The mode changes each time the switch is pressed.)

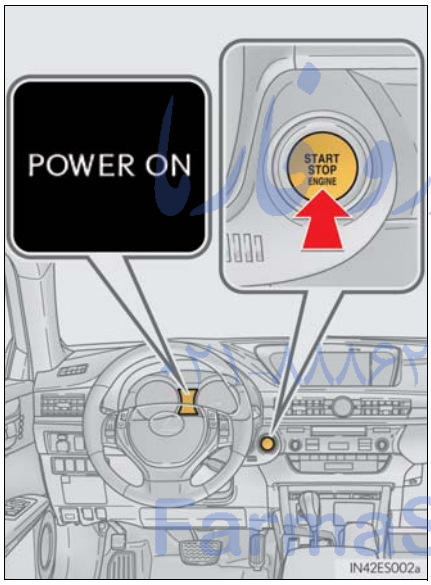

Off*

The emergency flashers can be used.
The multi-information display will not be displayed.

ACCESSORY mode

Some electrical components such as the audio system can be used.
"POWER ON" will be displayed on the multi-information display.

IGNITION ON mode

All electrical components can be used.
"POWER ON" will be displayed on the multi-information display.

*: If the shift lever is in a position other than P when turning off the engine, the "START STOP ENGINE" switch will be turned to ACCESSORY mode, not to off.

FarnaSOS.com

■ If your vehicle has to be stopped in an emergency

Only in an emergency, such as if it becomes impossible to stop the vehicle in the normal way, stop the vehicle using the following procedure:

1. Steadily step on the brake pedal with both feet and firmly depress it.
   Do not pump the brake pedal repeatedly as this will increase the effort required to slow the vehicle.
2. Shift the shift lever to N.
   ▶ If the shift lever is shifted to N
3. After slowing down, stop the vehicle in a safe place by the road.
4. Stop the engine.
   ▶ If the shift lever cannot be shifted to N
3. Keep depressing the brake pedal with both feet to reduce vehicle speed as much as possible.

4

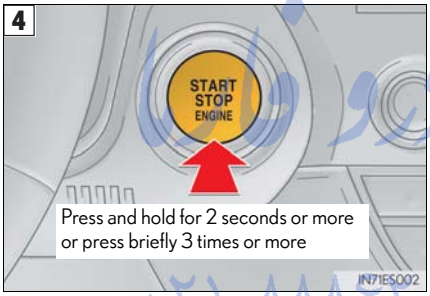

To stop the engine, press and hold the "START STOP ENGINE" switch for 2 consecutive seconds or more, or press it briefly 3 times or more in succession.

5. Stop the vehicle in a safe place by the road.

تلفن شبانه روزی: ۰۲۱-۸۸۸۶۱۰۸۵
FarmaSOS.com

Automatic Transmission

Shifting the shift lever

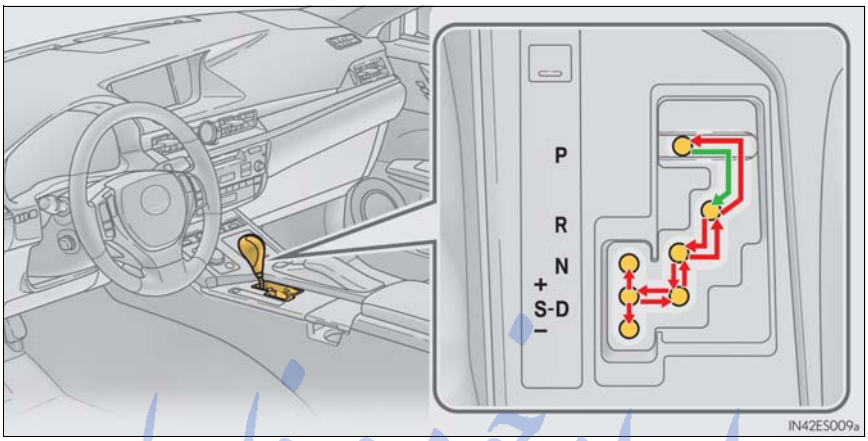

While the "START STOP ENGINE" switch is in IGNITION ON mode, move the shift lever with the brake pedal depressed.
When shifting the shift lever between P and D, make sure that the vehicle is completely stopped.

Shift position purpose

Shift position	Objective or function
P	Parking the vehicle/starting the engine
R	Reversing
N	Neutral
D	Normal driving*1
S	S mode driving*2

*1: Shifting the shift lever to D allows the system to select a gear suitable for the driving conditions.
Setting the shift lever to D is recommended for normal driving.

*2: Selecting shift ranges using S mode restricts the upper limit of the possible gear ranges, controls engine braking force, and prevents unnecessary upshifting.

FarmaSOS.com

■ Selecting gears in the S position

When the shift lever is in S, the shift lever can be operated as follows:

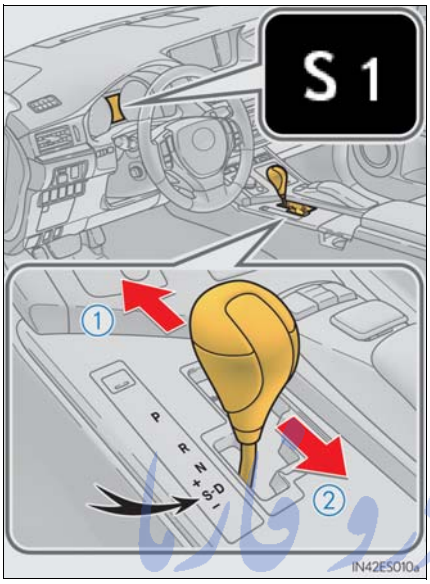

① Upshifting

② Downshifting
The selected shift range, from S1 to S6, will be displayed in the meter.
The initial shift range in S mode is set automatically to S5 or S4 according to vehicle speed. However, the initial shift range may be set to S3 if AI-SHIFT has operated while the shift lever was in D.

■ Shift ranges and their functions

- Automatically selecting gears between 1 and 6 according to vehicle speed and driving conditions. However, the gear is limited according to selected shift range.
- You can choose from 6 levels of engine braking force.
- A lower shift range will provide greater engine braking force than a higher shift range, and the engine speed will also increase.

امداد خودرو فارما
FarmaSOS.com

Turn Signal Lever

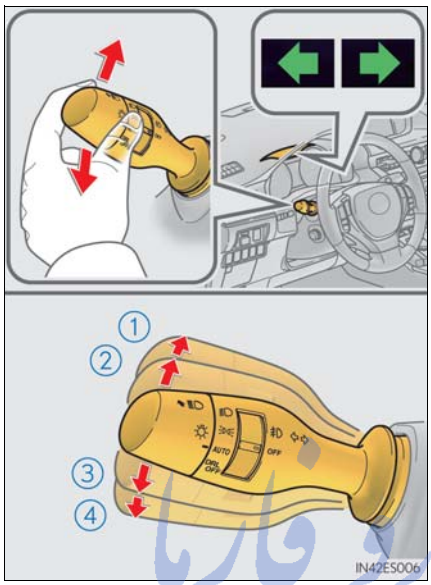

1. Right turn
2. Lane change to the right (move the lever partway and release it)
   The right hand signals will flash 3 times.
3. Lane change to the left (move the lever partway and release it)
   The left hand signals will flash 3 times.
4. Left turn

■ Customization
The number of times the turn signals flash during a lane change can be changed.

امداد خودرو فارما
تلفن شبانه روزی: ۰۲۱-۸۸۸۶۲۰۸۵
FarmaSOS.com

Multi-information Display

The multi-information display presents the driver with a variety of driving-related data including the current outside air temperature.

Display contents

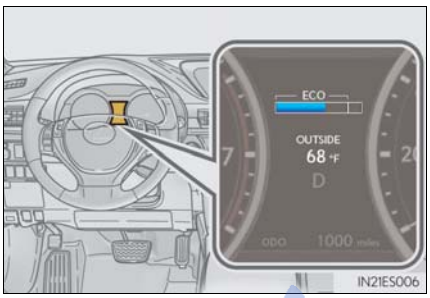

- Trip information
  - Eco Driving Indicator Zone Display
  - Outside temperature
  - Current fuel consumption
  - Average fuel consumption after refueling
  - Average fuel consumption
  - Average vehicle speed
  - Driving range
  - Elapsed time
  - Tire inflation pressure (→P.49)
- Drive monitor
  - Outside temperature
  - Average fuel consumption after refueling
  - Driving range
- Intuitive parking assist display* (if equipped)
- Dynamic radar cruise control display* (if equipped)
- LDA (Lane Departure Alert) display* (if equipped)
- Warning messages

*: Automatically displayed when the system is used. Display can be switched by pressing the "DISP" button.

ایران خودرو فارما
۰۲۱-۸۸۸۶۲۰۸۰ تلفن پشتیبانی
FarmaSOS.com

■ Switching the display of trip information

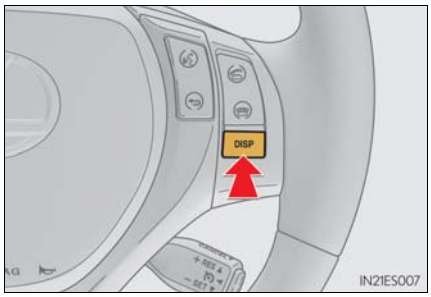

Items displayed can be switched by pressing the “DISP” button.

If a problem is detected in any of the vehicle’s systems, a warning message is shown on the multi-information display.

امداد خودرو فارما
تلفن شبانه روزی: ۰۲۱-۸۸۸۶۲۰۸۵
FarmaSOS.com

Eco Driving Indicator

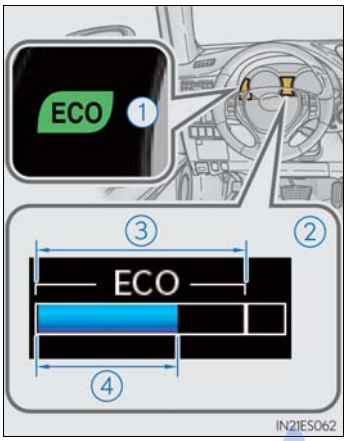

① Eco Driving Indicator Light
Eco Driving Indicator Light availability can be customized. The default setting is off.
During Eco-friendly acceleration (Eco driving), Eco Driving Indicator Light will turn on.
When the acceleration exceeds Zone of Eco driving, or when the vehicle is stopped, the light turns off.

② Eco Driving Indicator Zone Display

③ Zone of Eco driving

④ Eco driving ratio based on acceleration
If the acceleration exceeds Zone of Eco driving, the right side of Eco Driving Indicator Zone Display blinks.

Eco Driving Indicator will not operate in the following conditions:

- The shift lever is anything other than D.
- Neither normal mode nor Eco drive mode is selected.
- The vehicle speed is approximately 80 mph (130 km/h) or higher.

امداد خودرو فارما
۰۲۱-۸۸۸۶۲۰۸۵
FarmaSOS.com

Headlights

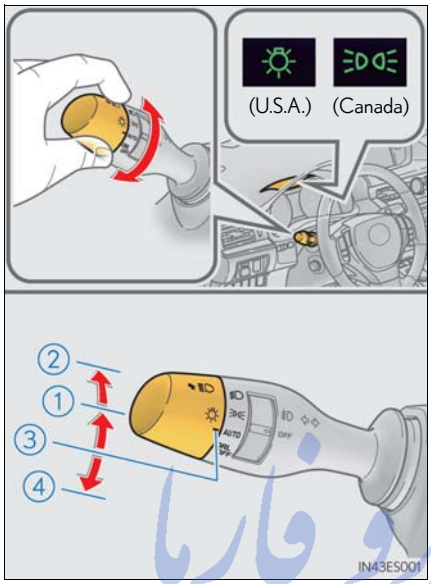

① The side marker, daytime running, tail, license plate and instrument panel lights turn on.

② The headlights, parking and all lights listed above (except daytime running lights) turn on.

③ AUTO The headlights, daytime running lights and all the lights listed above turn on and off automatically. (When the "START STOP ENGINE" switch is in IGNITION ON mode.)

④ DRL OFF (U.S.A.) Off

(Canada) The daytime running lights turn on.

Turning on the high beam headlights

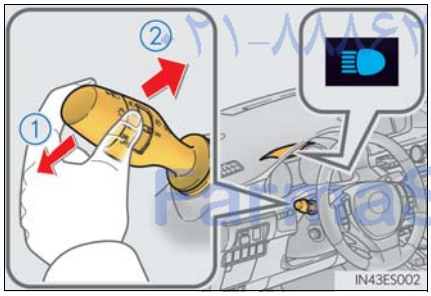

① With the headlights on, push the lever away from you to turn on the high beams.
Pull the lever toward you to the center position to turn the high beams off.

② Pull the lever toward you and release it to flash the high beams once.
You can flash the high beams with the headlights on or off.

ایران خودرو فارما
FarmaS03.com

Automatic High Beam (if equipped)

The Automatic High Beam uses an in-vehicle camera sensor to assess the brightness of streetlights, the lights of oncoming and preceding vehicles, etc., and automatically turns high beam on or off as necessary.

Activating the Automatic High Beam system

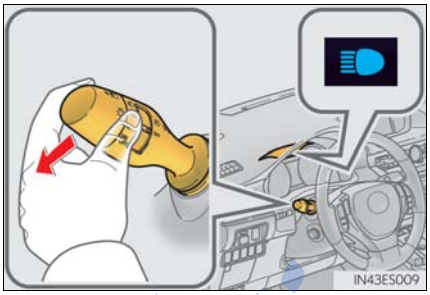

1 Push the lever away from you with the headlight switch in AUTO or position.

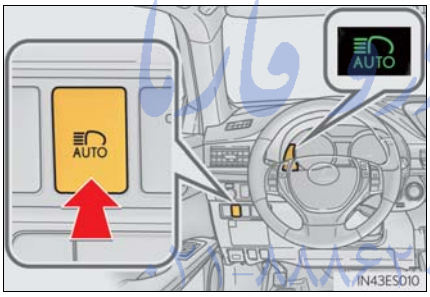

2 Press the Automatic High Beam switch.

The Automatic High Beam indicator will come on when the headlights are turned on automatically to indicate that the system is active.

تلفن شبانه روزی: ۰۸۸۴۲۰۸۵
FarmaSOS.com

■ Turning the high beam on/off manually

● Switching to low beam

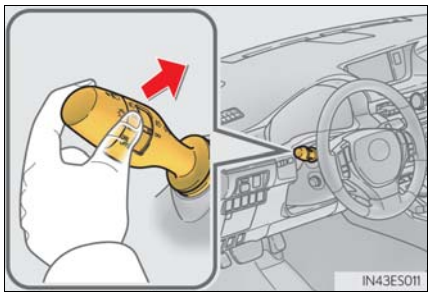

Pull the lever to original position.

The Automatic High Beam indicator will turn off.

Push the lever away from you to activate the Automatic High Beam system again.

● Switching to high beam

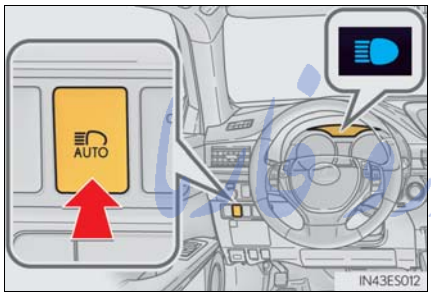

Press the Automatic High Beam switch.

The Automatic High Beam indicator will turn off and the high beam indicator will turn on.

Press the switch to activate the Automatic High Beam system again.

امداد خودرو
تلفن شبانه روزی: ۰۲۱-۸۸۸۶۲۰۸۵
FarmaSOS.com

Windshield Wipers and Washer

Intermittent windshield wipers with interval adjuster

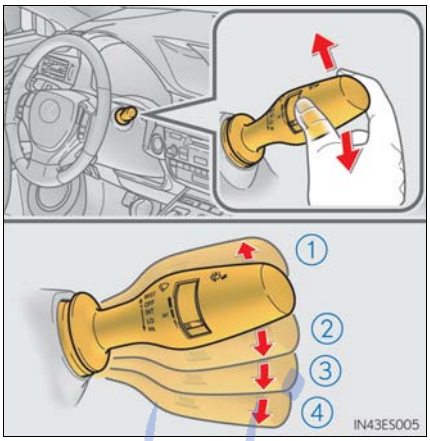

① Temporary operation
② Intermittent operation
③ Low speed operation
④ High speed operation

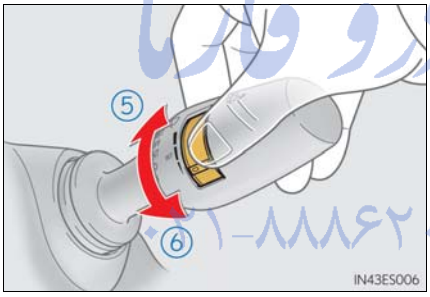

Wiper intervals can be adjusted when intermittent operation is selected.

⑤ Increases the intermittent windshield wiper frequency

⑥ Decreases the intermittent windshield wiper frequency

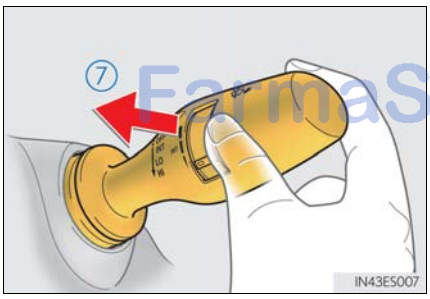

⑦ Washer/wiper dual operation
Wipers will automatically operate a couple of times after the washer squirts.

امداد خودرو فارما
تلفن شبانه روزی: ۰۸۵-۸۸۸۶۲۰۱
FarmaSOS.com

■ Rain-sensing windshield wipers

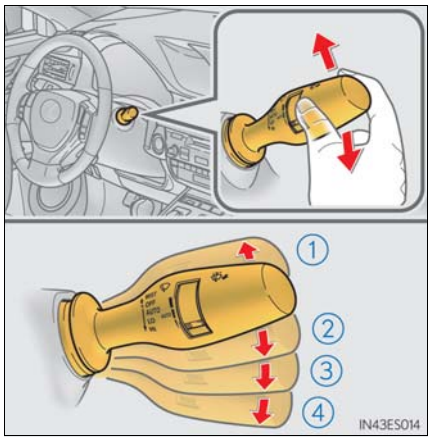

① Temporary operation

② Rain-sensing wiper operation (AUTO)

③ Low speed operation

④ High speed operation
With AUTO selected, the wipers will operate automatically when the sensor detects falling rain. The system automatically adjusts wiper timing in accordance with rain volume and vehicle speed.

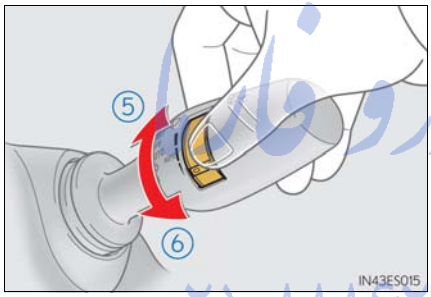

The sensor sensitivity can be adjusted when AUTO is selected.

⑤ Increases the sensitivity

⑥ Decreases the sensitivity

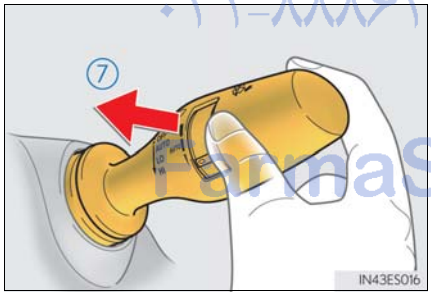

⑦ Washer/wiper dual operation
Wipers will automatically operate a couple of times after the washer squirts.

FarmaSOS.com

Shifting the windshield wiper position

To rest position

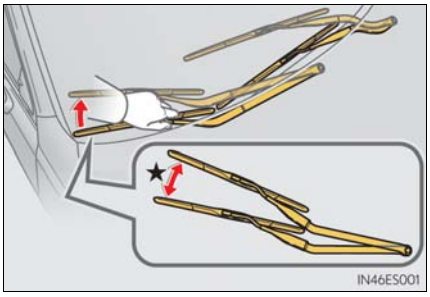

Raise the wiper in line with the windshield until it locks.

You can stand the wipers up for the rest position.

★: More than 3.9 in. (10 cm)

To retract position

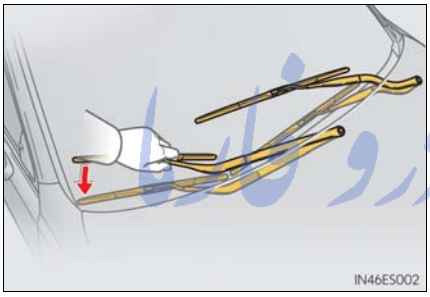

Lower the wipers by pressing on the upper part of the hook section.

امداد خودرو نارنجی
تلفن شبانه روزی: ۰۲۱-۸۸۸۶۲۰۸۵
FarmaSOS.com

Cruise Control (if equipped)

Use the cruise control to maintain a set speed without depressing the accelerator pedal.

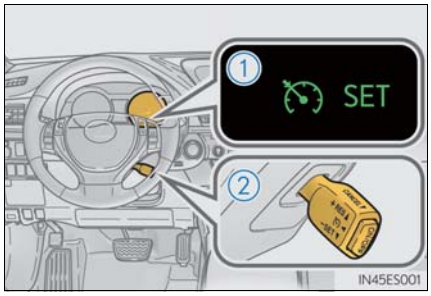

1. Indicators
2. Cruise control switch

Setting the vehicle speed

1 Press the "ON/OFF" button to activate the cruise control.
Cruise control indicator will come on.
Press the button again to deactivate the cruise control.

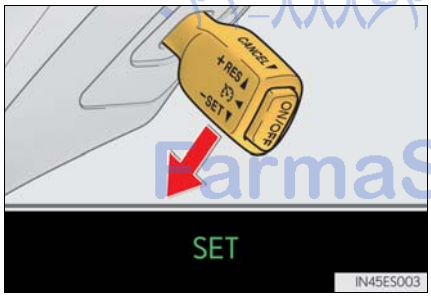

2 Accelerate or decelerate the vehicle to the desired speed, and push the lever down to set the speed.
"SET" indicator will come on.
The vehicle speed at the moment the lever is released becomes the set speed.

PARMASOS.COM

■ Adjusting the set speed

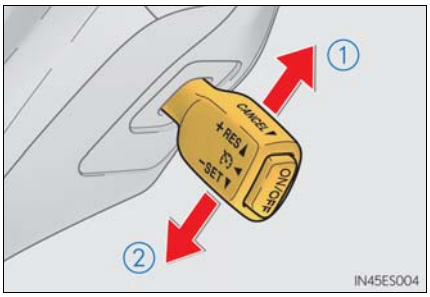

① Increases the speed

② Decreases the speed
Fine adjustment: Momentarily move the lever in the desired direction.
Large adjustment: Hold the lever in the desired direction.

■ Canceling and resuming the constant speed control

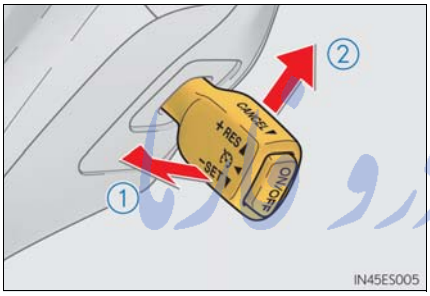

① Pulling the lever toward you cancels the constant speed control.
The speed setting is also canceled when the brakes are applied.

② Pushing the lever up resumes the constant speed control.
Resuming is available when the vehicle speed is more than approximately 25 mph (40 km/h).

ایران خودرو دیزل
تلفن شبانه روزی: ۰۲۱-۸۸۸۶۲۰۸۵
FarmaSOS.com

Dynamic Radar Cruise Control (if equipped)

Dynamic radar cruise control supplements conventional cruise control with a vehicle-to-vehicle distance control. In vehicle-to-vehicle distance control mode, the vehicle automatically accelerates or decelerates in order to maintain a set following distance from vehicles ahead.

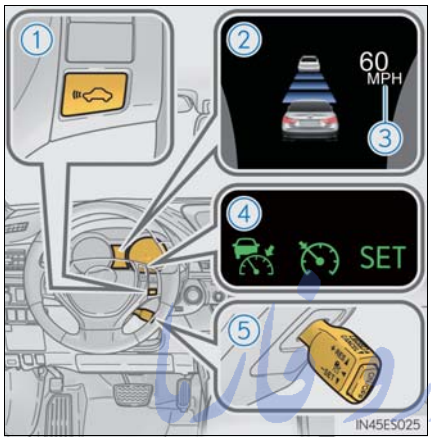

1. Vehicle-to-vehicle distance button
2. Display
3. Set speed
4. Indicators
5. Cruise control switch

Setting the vehicle speed (vehicle-to-vehicle distance control mode)

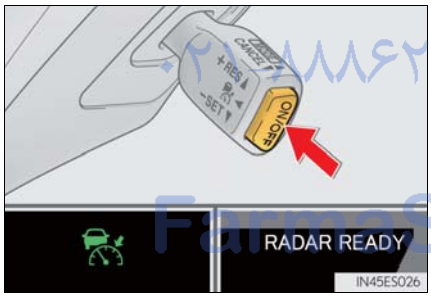

1 Press the "ON/OFF" button to activate the cruise control.
Radar cruise control indicator will come on.
Press the button again to deactivate the cruise control.

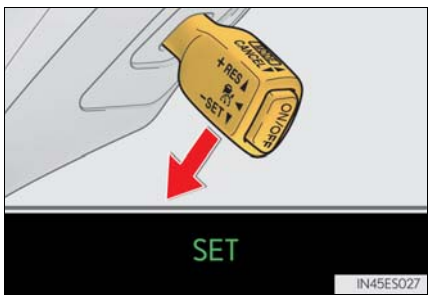

2 Accelerate or decelerate the vehicle to the desired speed, and push the lever down to set the speed.
"SET" indicator will come on.
The vehicle speed at the moment the lever is released becomes the set speed.

امداد خودرو
FarmaSOS.com

■ Adjusting the set speed

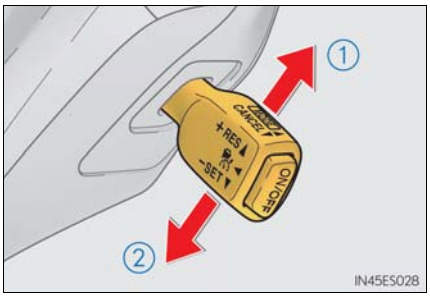

① Increases the speed

② Decreases the speed
Fine adjustment: Momentarily move the lever in the desired direction.
Large adjustment: Hold the lever in the desired direction.

■ Changing the vehicle-to-vehicle distance

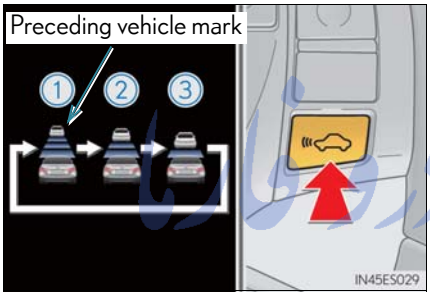

Pressing the button changes the vehicle-to-vehicle distance as follows:

① Long

② Medium

③ Short
The vehicle-to-vehicle distance is set automatically to long mode when the "START STOP ENGINE" switch is turned to IGNITION ON mode.
If a vehicle is running ahead of you, the preceding vehicle mark will be also displayed.

The vehicle-to-vehicle distance control mode maintains the preset cruising speed as long as no vehicle is detected ahead.

۰۲۱-۸۸۸۶۲۰۸۵ تلفن شبانه روزی
FarmaSOS.com

■ Canceling and resuming the speed control

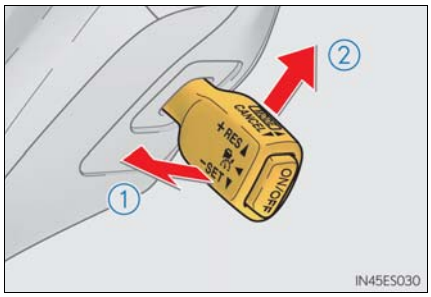

① Pulling the lever toward you cancels the cruise control.
The speed setting is also canceled when the brakes are applied.

② Pushing the lever up resumes the cruise control and returns vehicle speed to the set speed.
Resuming is available when the vehicle speed is more than approximately 25 mph (40 km/h).

■ Selecting conventional constant speed control mode

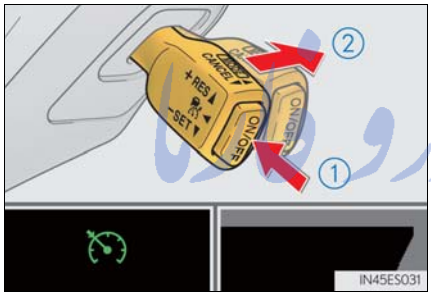

① Press the "ON/OFF" button to activate the cruise control.
Press the button again to deactivate the cruise control.

② Switch to constant speed control mode.
(Push the lever forward and hold for approximately 1 second.)
Cruise control indicator will come on.
When in constant speed control mode, to return to vehicle-to-vehicle distance control mode, push the lever forward again and hold for approximately 1 second.

امداد خودرو ۰۲۱-۸۸۸۶۲۰۸۵
FarmaSOS.com

LDA (Lane Departure Alert) (if equipped)

While driving on a road that has lane markers, this system recognizes the lane markers using a camera as a sensor to alert the driver when the vehicle deviates from its lane.
If the system judges that the vehicle may deviate from its lane, it alerts the driver using beeping and indications on the multi-information display.

Turning the LDA system on

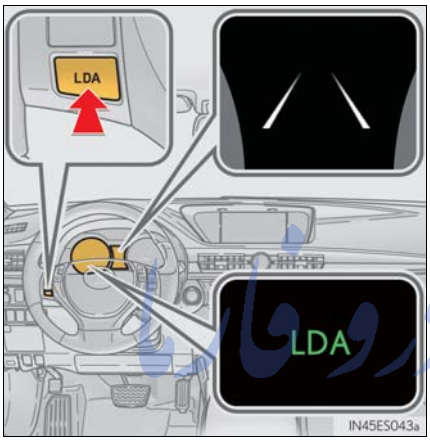

Press the "LDA" switch to activate the system.

"LDA" indicator and the lane lines will come on.

Press the switch again to turn the LDA system off.

The LDA system will remain on or off even if the "START STOP ENGINE" switch is turned to IGNITION ON mode.

امداد خودرو فارما
تلفن شبانه روزی: ۰۲۱-۸۸۸۶۲۰۸۵
FarmaSOS.com

Indication on the multi-information display

When the LDA system is on, the lane lines are shown.

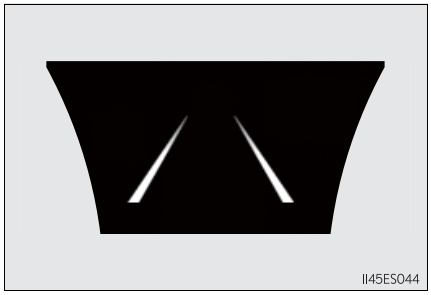

The inside of the lane lines turn white when the right and left lane markers are recognized.

If the vehicle deviates from the lane, the lane line on the side the vehicle deviates from will flash.

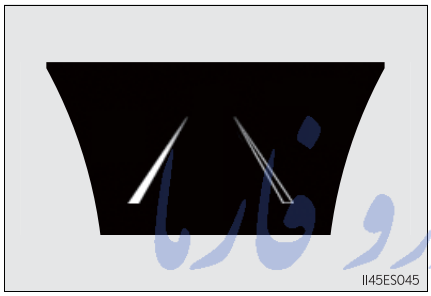

The inside of the recognized lane line turns white when the right or left lane marker is recognized.

If the vehicle deviates from a lane that has lane markers recognized, the lane line will flash.

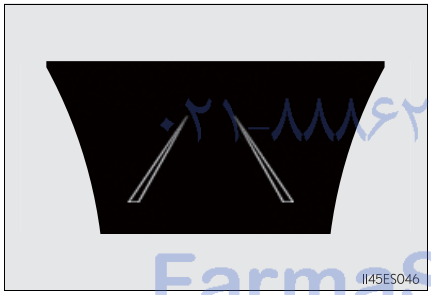

The inside of the lane lines turn black when no lane marker is recognized or the LDA system is temporarily canceled.

امداد خودرو فارما
تلفن شبانه روزی: ۰۸۵-۸۸۸۶۲۰۲۱
FarmaSOS.com

Intuitive Parking Assist (if equipped)

The distance from your vehicle to nearby obstacles when parallel parking or maneuvering into a garage is measured by the sensors and communicated via the multi-information display, navigation system screen or Lexus Display Audio system screen and a buzzer. Always check the surrounding area when using this system.

Turning the system on and off

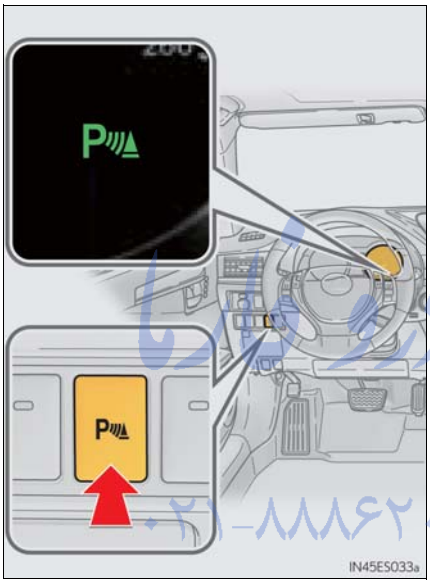

Turns the intuitive parking assist on/off

When on, the indicator light comes on to inform the driver that the system is operational.

امداد خودرو ایران
تلفن شبانه روزی: ۰۲۱-۸۸۸۶۲۰۸۵
FarmaSOS.com

BSM (Blind Spot Monitor) (if equipped)

The Blind Spot Monitor is a system that has 2 functions;

- The Blind Spot Monitor function
  Assists the driver in making the decision when changing lanes
- The Rear Cross Traffic Alert function
  Assists the driver when backing up

These functions use same sensors.

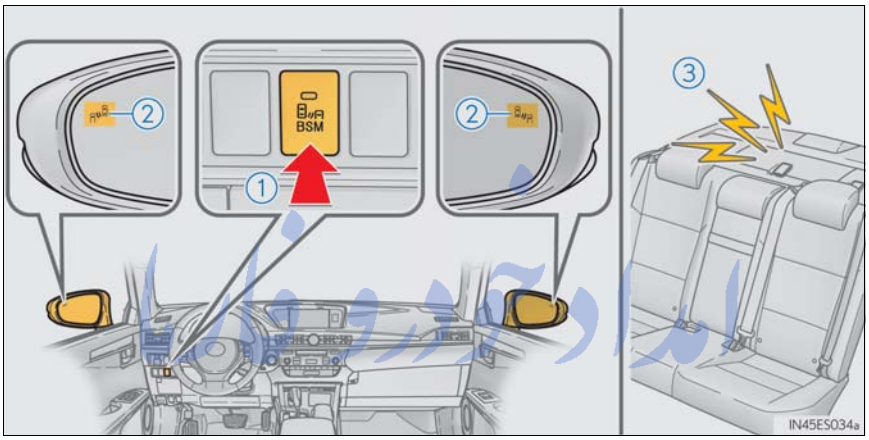

(1) BSM main switch
Pressing the switch turns the system on or off. When the switch is set to on, the switch's indicator illuminates. Common switch for Blind Spot Monitor function and Rear Cross Traffic Alert function.

(2) Outside rear view mirror indicator
Blind Spot Monitor function:
When a vehicle is detected in the blind spot, the outside rear view mirror indicator comes on while the turn signal lever is not operated and the outside rear view mirror indicator flashes while the turn signal lever is operated.

Rear Cross Traffic Alert function:
When a vehicle approaching from the right or left rear of the vehicle is detected, the outside rear view mirror indicators flash.

(3) Rear Cross Traffic Alert function buzzer (Rear Cross Traffic Alert function only)
When a vehicle approaching from the right or left rear of the vehicle is detected, a buzzer sounds from behind the rear seat.

FarmaSOS.com

Driving Mode Select Switch

The driving modes can be selected to suit driving condition.

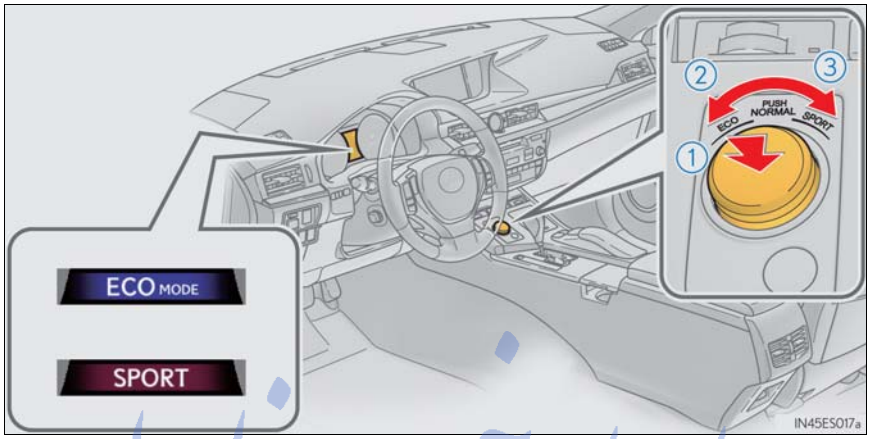

① Normal mode
For normal driving.
Press the switch to change the driving mode to normal mode when selected to Eco drive mode or sport mode.

② Eco drive mode
Use Eco drive mode to help achieve low fuel consumption during trips that involve frequent accelerating.
When not in Eco drive mode and the driving mode select switch is turned to the left, the "ECO MODE" indicator comes on in the multi-information display.

③ Sport mode
Assists acceleration response by controlling the steering and transmission. Suitable for when precise handling is desirable, for example when driving on mountain roads.
When not in Sport mode and the driving mode select switch is turned to the right, the "SPORT" indicator comes on in the multi-information display.

امداد خودرو فارما
تلفن شبانه روزی: ۰۲۱-۸۸۸۶۲۰۸۵
FarmaSOS.com

Tire Pressure Warning System

Your vehicle is equipped with a tire pressure warning system that uses tire pressure warning valves and transmitters to detect low tire inflation pressure before serious problems arise.

The tire inflation pressure display function

The tire pressure detected by the tire pressure warning system can be displayed on the multi-information display.

Initializing the tire pressure warning system

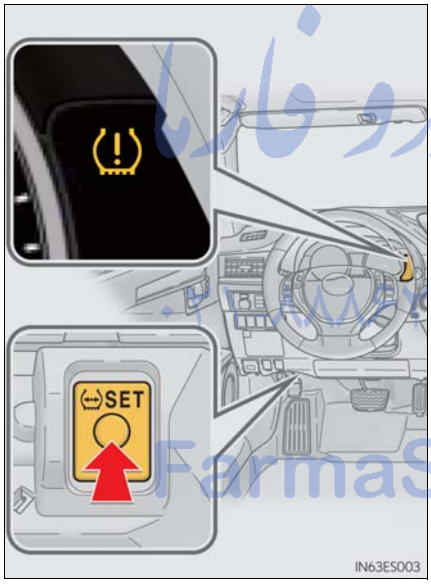

Press and hold the tire pressure warning reset switch until the tire pressure warning light blinks slowly 3 times.

امداد خودرو فارما
تلفن شبانه روزی: ۰۸۵
FarmaSOS.com

Remote Touch (with navigation system)

Remote Touch can be used to operate Remote Touch screens.

Basic operation

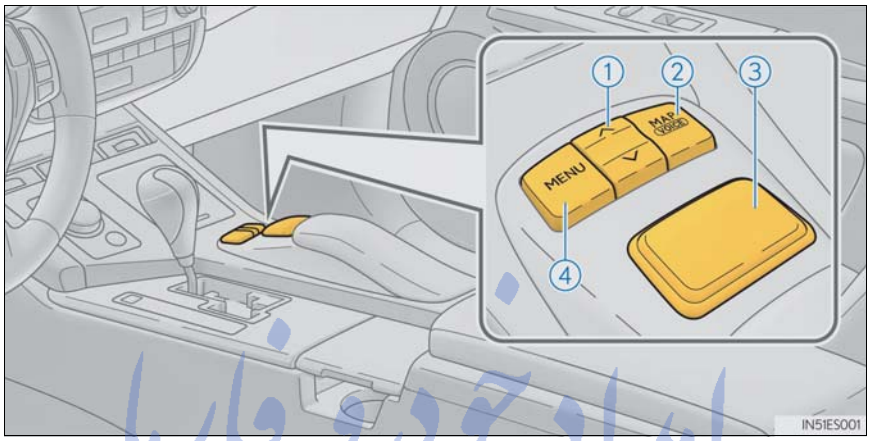

امداد خودرو فارما

① "∧•∨" button
Press this button to change map scale and scroll through lists.

② "MAP/VOICE" button
Press this button to display the vehicle's current position.

③ Remote Touch knob
تلفن شبانه روزی: ۰۲۱-۸۸۸۶۲۰۸۵
Use this knob to move the cursor and select items on the screen.
Feedback force, pointer sound volume, on or off of selection sounds etc. can be changed. Refer to the "Navigation System Owner's Manual".

④ "MENU" button
Press this button to display the "Menu" screen.

FarmaSOS.com

■Menu

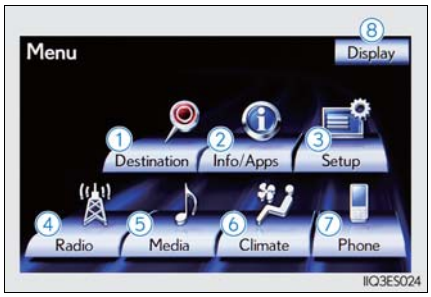

Press the "MENU" button on Remote Touch to display the "Menu" screen.

1. "Destination" (→P.53)
2. "Info/Apps"
3. "Setup"
4. "Radio" (→P.63)
5. "Media" (→P.62)
6. "Climate" (→P.66)
7. "Phone" (→P.57)
8. "Display" (→P.51)

■Display

Press the "MENU" button on Remote Touch and select "Display" on the "Menu" screen.

1. Displays the screen in "Day Mode" with the headlight switch on
2. Turns the screen off
3. Change function
4. Adjust contrast/brightness

ایران خودرو
IranKhodroSOS.com

■ Screen scroll operation

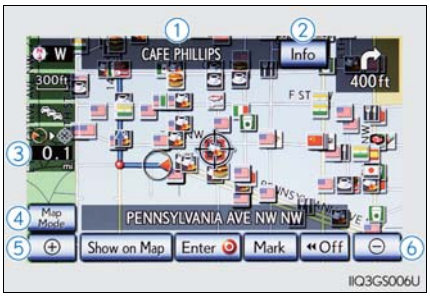

To scroll over the map, place the pointer in a position near the desired destination and then press and hold Remote Touch knob.

(1) Indicates the street name, city name, etc. for the selected point

(2) Displays various information for the selected point

(3) Indicates the distance from the current position to the pointer

(4) Switches the screens

(5) Zooms in on the map

(6) Zooms out on the map

■ Setting a route

While route guidance is operating, you can change the route using the following method.

Select "Route".

The following settings can be accessed

(1) Detour setting

(2) Route preferences

(3) Route overview

(4) Pause and resume route guidance

Some functions are unavailable while the vehicle is in motion. Refer to the "Navigation System Owner's Manual".

FarmaSCS.com
تلفن شبانه روزی: ۰۲۱-۸۸۳۰۰۸۵

Register home

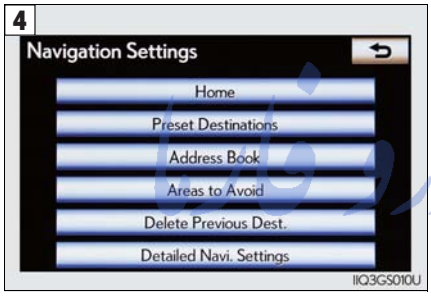

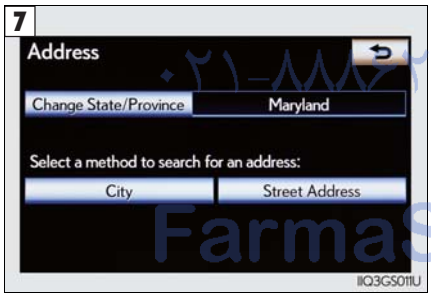

1. Press the “MENU” button on Remote Touch.
   Please refer to page 50 for Remote Touch operation.
2. Select “Setup”.
3. Select “Navigation.”.
4. Select “Home”.
5. Select “Set Home”.
6. Select “Address”.
7. Select “City”.
8. Input a city name and select “OK”.
9. Select the screen button of the desired city name from the displayed list.
10. Input the street name and select “OK”.
11. When the desired street name is found, select the corresponding screen button.
12. Input a house number and select “OK”.
13. Select “Enter”.
14. Select “OK”.

FarmaSOS.com

■ Destination input——Search by address

Select by city name

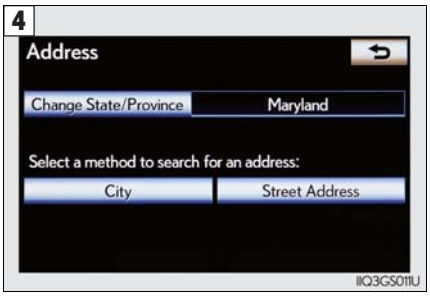

1. Press the "MENU" button on Remote Touch.
   Please refer to page 50 for Remote Touch operation.
2. Select "Destination".
3. Select "Address".
4. Select "City".
5. Input a city name and select "OK".
6. Select the screen button of the desired city name from the displayed list.
7. Input the street name and select "OK".
8. When the desired street name is found, select the corresponding screen button.
9. Input a house number and select "OK".
10. Select "Go to".
11. Select "OK".

Select by street address

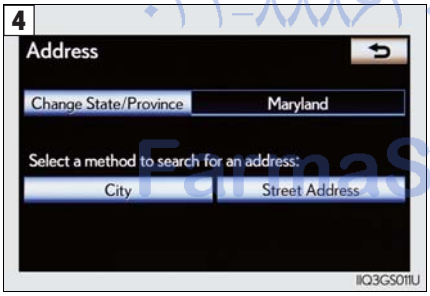

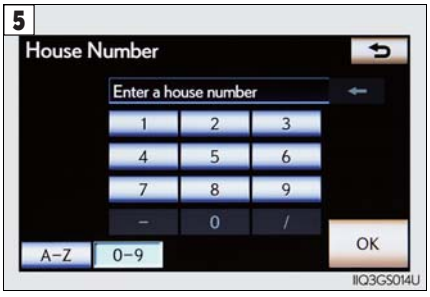

1. Press the "MENU" button on Remote Touch.
   Please refer to page 50 for Remote Touch operation.
2. Select "Destination".
3. Select "Address".
4. Select "Street Address".
5. Input a house number and select "OK".
6. Input the street name and select "OK".
7. When the desired street name is found, select the corresponding screen button.
8. Input a city name and select "OK".
9. Select the screen button of the desired city name from the displayed list.
10. Select "Go to".
11. Select "OK".

FarmaSOS.com

Destination input——Search points of interest by name

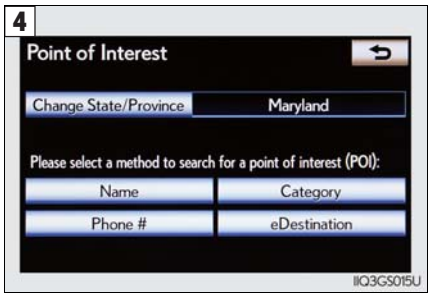

1. Press the "MENU" button on Remote Touch.
   Please refer to page 50 for Remote Touch operation.
2. Select "Destination".
3. Select "Point of Interest".
4. Select "Name".
5. Input the name of the point of interest and select "OK".
6. Select the screen button of the desired destination.
7. Select "Go to".
8. Select "OK".

Destination input——Search points of interest by category

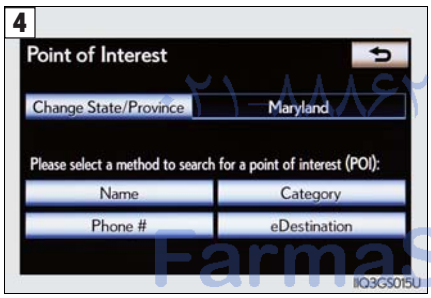

1. Press the "MENU" button on Remote Touch.
   Please refer to page 50 for Remote Touch operation.
2. Select "Destination".
3. Select "Point of Interest".
4. Select "Category".
5. Select "Near a Destination".
6. Select the screen button of the desired destination and set screen the search point.
7. Select the desired point of interest category from the displayed list.
8. Select the screen button of the desired item.
9. Select "Go to".
10. Select "OK".

امداد خودرو فارما
تلفن شبانه روزی: ۰۲۱-۸۸۸۶۲۰۸۵
FarmaSOS.com

■ Destination input —— Search points of interest by telephone number

4

5

1 Press the “MENU” button on Remote Touch.
Please refer to page 50 for Remote Touch operation.

2 Select “Destination”.

3 Select “Point of Interest”.

4 Select “Phone #”.

5 Input a telephone number and select “OK”.

6 Select “Go to”.

7 Select “OK”.

امداد خودرو فارما
تلفن شبانه روزی: ۰۲۱-۸۸۸۶۲۰۸۵
FarmaSOS.com

Hands-free System For Cellular Phone (with navigation system)

Bluetooth® phone pairing

Compatible Bluetooth®-equipped phones can be connected to the vehicle, enabling hands-free operation. Please refer to the cellular phone manufacturer's user guide for pairing procedures, or go to "www.lexus.com/MobileLink" for more phone information.

To use a Bluetooth® phone, it is necessary to first register it in the system.

1. Press the "MENU" button on Remote Touch.
   Please refer to page 50 for Remote Touch operation.
2. Select "Phone".
3. Select "Yes".
4. Enter the passcode displayed on the screen into the phone.
   Refer to the cellular phone user's manual for cellular phone operation.
5. If a completion message is displayed, registration is complete.

FarmaSOS.com

■ Phonebook transfer

1. Press the "MENU" button on Remote Touch.
   Please refer to page 50 for Remote Touch operation.
2. Select "Setup".
3. Select "Phone".
4. Select "Phonebook".
5. Select "Manage Contacts".
6. Select "Transfer Contacts".
7. Select "Update Contacts".
8. Transfer the phonebook data to the system using the cellular phone.
   Refer to the cellular phone user's manual for cellular phone operation.

Phonebook transfer may not be possible depending on phone model.

■ Registering a speed dial

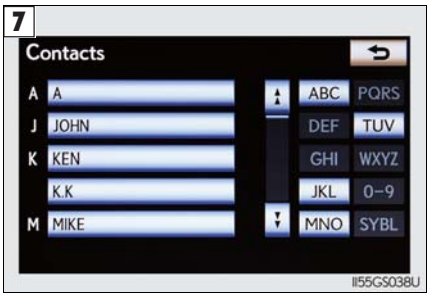

1. Press the "MENU" button on Remote Touch.
   Please refer to page 50 for Remote Touch operation.
2. Select "Setup".
3. Select "Phone".
4. Select "Phonebook".
5. Select "Manage Speed Dials".
6. Select "New".
7. Select the data you want to register.
8. Select the desired phone number.
9. Select the button you want to register in.

امداد خودرو فارس
تلفن شبانه روزی: ۰۹۱۲ ۸۸۸۶۲۰۸۵
FarmaSOS.com

■ Calling by name

You can call by saying a name registered in the phonebook. For setting the voice recognition, refer to the "Navigation System Owner's Manual". Only when English is selected as the system language can you call by saying a name registered in the phonebook without registering any voice tags beforehand. (Names in the phonebook work as voice tags.)

1

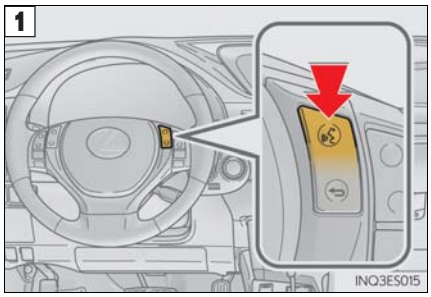

3

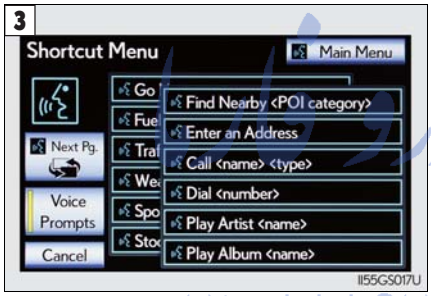

1 Press .

2 Follow the voice guidance and say "Call <name> <type>".

3 Follow the voice guidance and say a contact name.

4 Follow the voice guidance and say "Dial".

: Pressing this switch turns the voice command system on. Say a command after the beep.

امداد خودرو
تلفن شبانه روزی: ۰۲۱-۸۸۸۶۲۰۸۵
FarmaSOS.com

Calling by speed dial

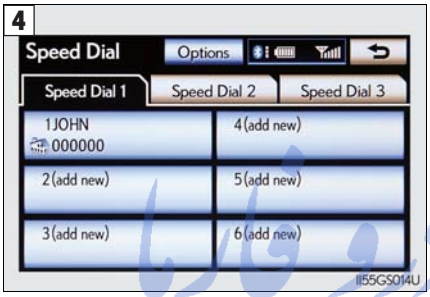

1. Press the "MENU" button on Remote Touch.
   Please refer to page 50 for Remote Touch operation.
2. Select "Phone".
3. Select "Speed Dials".
4. Select the desired number to call.

Calling using SMS/MMS message

1. Press the "MENU" button on Remote Touch.
   Please refer to P.50 for Remote Touch operation.
2. Select "Phone".
3. Select "Messages".
4. Select "SMS/MMS" tab.
5. Select the desired received message from the displayed list.
6. Press on the steering wheel.

The tab display may vary depending on the type of cellular phone.

امداد خودرو فارما
FarmaSOS.com

Receiving a call

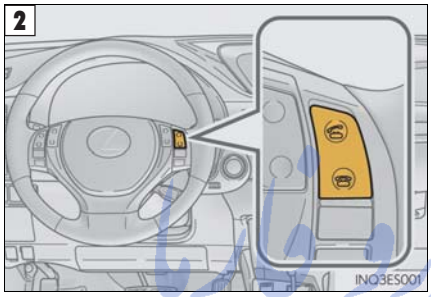

1 When a call is received, this screen is displayed with a sound.

2 Press on the steering wheel to talk on the phone.

To refuse the call, press on the steering wheel.

امداد خودرو ناصر
تلفن شبانه روزی ۰۸۸۰۸۸۱۰۸۸
FarmaSOS.com

Steering switches

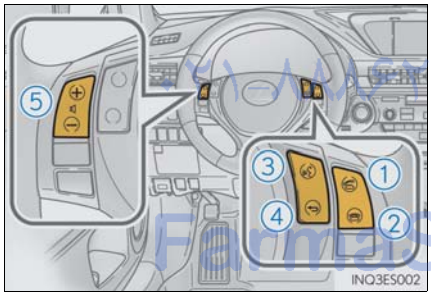

1. Sending/Receiving/"Phone" screen display
2. End call/Refuse call
3. Start the voice command system
4. Return to the previous screen
5. Increases/decreases volume

Audio System (with navigation system)

Audio control screen

Follow the procedure below to display the audio control screen.

1 Press the "MENU" button on Remote Touch.
Please refer to page 50 for Remote Touch operation.
The "Menu" screen will be displayed.

2 Using Remote Touch, select "Radio" or "Media" and select each tab.

Basic operation

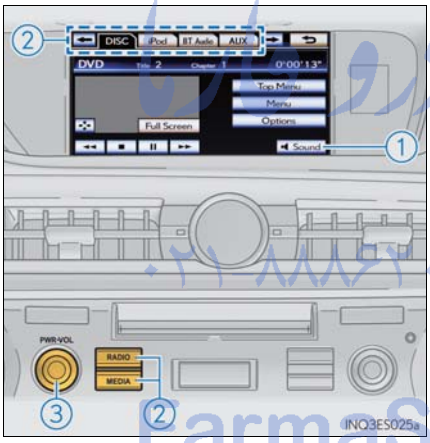

① Sound quality modes

② Audio sources
AM: AM radio
FM: FM radio
SAT: Satellite radio
Apps: Internet radio broadcast
DISC: DVD player/CD player
iPod: iPod
USB: USB memory
BT Audio: Bluetooth® audio
AUX: Auxiliary audio device

③ Power/Volume

ParmaSOS.com

Radio

1. Station selector
2. Scanning for receivable stations
3. Using HD Radio™ Technology (if equipped)
4. Adjusting the frequency
5. Preset turning/seeking the frequency

Entering station presets

1. Select the desired station by using the tune, the seek or the scan function.
2. Using Remote Touch, select one of the left side screen buttons (1-6) and hold it until a beep is heard, indicating that the station has been set.
   There are 6 sets of 6 presets. There is a total of 36 presets.

تلفن شبانه روزی: ۰۲۱-۸۸۸۶۲۰۸۵
FarmaSOS.com

DVD player/CD player

Playing an audio CD

1. Random playback
2. Repeat play
3. Playback/pause
4. Selecting a track
5. CD eject

Playing a CD with MP3/WMA files

1. Random playback
2. Repeat play
3. Playback/pause
4. Selecting a file
5. Folder selection
6. CD eject

امداد خودرو فارما
تلفن شبانه روزی: ۰۲۱-۸۸۸۴۰۸۵
FarmaSOS.com

Playing a DVD

1. Image display (full screen)
2. Reverse
3. Stop
4. Playback/pause
5. Fast forward
6. Chapter selection
7. DVD eject

Operating an iPod

1. Shuffle playback
2. Repeat play
3. Playback/pause
4. Select play mode
5. Song selection

امداد خودرو فارما
تلفن شبانه روزی: ۰۸۵ ۳۸۸۴۰۲۰۱
FarmaSOS.com

Remote control (steering wheel switches)

Some audio features can be controlled using the switches on the steering wheel.

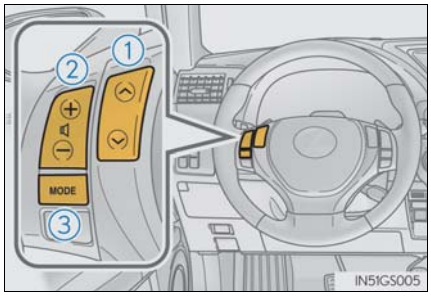

1. Radio mode: Selects a radio station
   Audio CD mode: Selects a track
   MP3/WMA disc mode: Selects a file and folder
   DVD mode: Selects a chapter
   iPod mode: Selects a song
2. Increases/decreases volume
3. Turns the power on, selects an audio source

Air Conditioning System (with navigation system)

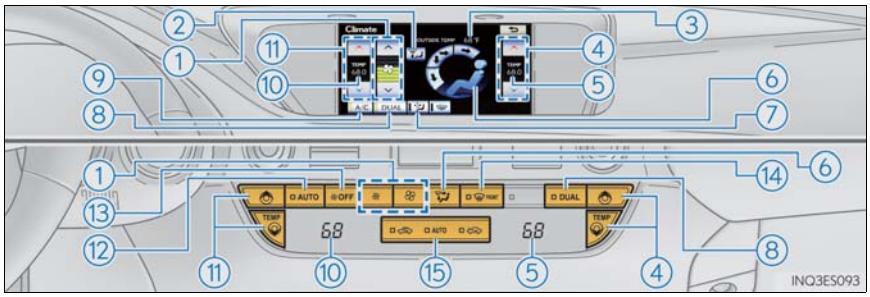

1. Fan speed control
2. Air flows to the feet and the windshield defogger operates
3. Outside temperature
4. Passenger's side temperature control
5. Passenger's side temperature display
6. Air outlet selector
7. Micro dust and pollen filter on/off
8. DUAL mode
9. Cooling and dehumidification function on/off
10. Driver's side temperature display
11. Driver's side temperature control
12. Automatic mode
13. Off
14. Windshield defogger
15. Outside air or recirculated mode

امداد خودرو فارس
تلفن شبانه روزی: ۰۲۱-۸۸۸۶۲۰۸۵
FarsiaSOS.com

Using the automatic mode

Press the automatic mode button to turn on the airflow and the driver's side temperature control buttons to adjust the temperature.

Adjusting the temperature

In dual mode, driver and passenger side temperature settings can be adjusted separately.

Press the passenger's side temperature control buttons to adjust the temperature for the passenger side.
To cancel the dual mode, press the DUAL mode button.

Voice Command System (with navigation system)

NOTE:When inputting voice commands you must wait until after the beep to speak.

Basic operation

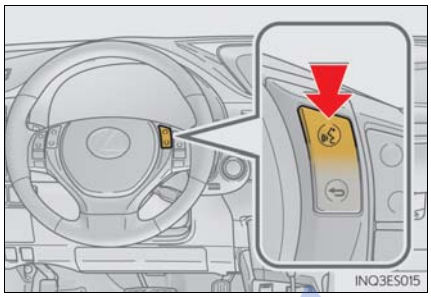

1 Press on the steering wheel.

2 - If you know the command:
Press again.
- If you do not know the command:
Follow the voice guidance to learn the command and then press again.

3 Say a command after the beep.

Continue on to pages 68-69 for a detailed list of Voice Commands for the following categories:

Set a Destination ..... page 68
Use the Phone ..... page 68
Play Music ..... page 68
Get Information ..... page 69
Select audio mode ..... page 69
Climate/air conditioning system command ..... page 69

ایران خودرو فارما
تلفن شبانه روزی: ۰۲۱-۸۸۸۶۳۰۸۵
FarmaSOS.com

■ Important voice commands information and tips

- Voice commands can be used while driving.
- You must wait until after the beep to say a command.
- In vehicles with a navigation system, a large TALK icon will appear on the navigation screen to prompt you to say a command.
- If you know what command to use, you can press at any time to interrupt the voice guidance.
- If a desired outcome is not shown, or if no selections are available, press on the steering wheel to return to the previous screen.

■ Command list

Set a Destination

Command	Action
"Find Nearby <POI category>"	Displays a list of <POI category*> near the current position.
"Enter an Address"	Enables setting a destination by saying the address.
"Go Home"	Displays the route to home.
"Call Destination Assist"	Connects Lexus Enform with Safety Connect response center.
"Destination by Phone Number"	Enables setting a destination by saying the phone number.

*: For example; Gas stations, Restaurants, etc.

Use the Phone

Command	Action
"Call <name> <type>"	Calls made by saying a name from the phonebook. For example: Say "Call John Smith", "Call John Smith, mobile" etc.
"Dial <number>"	Calls made by saying the phone number. For example: Say "Dial 911", "Dial 5556667777" etc.
"International Call"	Calls international numbers by saying the phone number.

Play Music

Command	Action
"Play Artist <name>"	Plays tracks by the selected artist. For example: Say "Play artist <XXXXX>"*
"Play Album <name>"	Plays tracks from the selected album. For example: Say "Play album <XXXXX>"*
"Play Song <name>"	Plays the selected track. For example: Say "Play song Summertime", "Play song Concerto in A Major" etc.
"Play Playlist <name>"	Plays tracks from the selected playlist. For example: Say "Play playlist My Favorite Songs", "Play Playlist Classic Hits" etc.

*: Say the desired artist name or album name in the place of the "<>".

ParmaSOS.com

Get Information

Command	Action
"Traffic"	Displays the traffic incident list.
"Weather"	Displays weather information.
"Sports Scores"	Displays the sports list.
"Stock Quotes"	Displays the stocks list.
"Fuel Prices"	Displays the fuel prices list.
"Lexus Insider"	Displays the Lexus insider list.

Navigation command (When destinations are set)

Command	Action
"Delete next destination"	Deletes the next destination.
"Pause guidance"	Pauses the route guidance.
"Resume guidance"	Resumes the route guidance.

Select audio mode

Command	Action
"Radio", "AM", "FM", "Satellite radio", "Disc", "Auxiliary", "Bluetooth* audio", "iPod", "USB audio"	Change the audio mode.
"Audio on"	Turns the audio system on.
"Audio off"	Turns the audio system off.

*: Bluetooth is a registered trademark of Bluetooth SIG, Inc.

Climate/air conditioning system command

Command	Action
"Automatic climate control"	Turns air conditioning system on and off.
"Warmer"	Turns temperature up.
"Cooler"	Turns temperature down.

"Select audio mode" and "Climate/air conditioning system command" are enable when expanded voice commands are turned "On". Refer to the "Navigation System Owner's Manual".

امداد خودرو فارا
تلفن شبانه روزی: ۰۲۱-۸۸۸۶۲۰۸۵
FarmaSOS.com

Lexus Display Audio controller (with Lexus Display Audio)

By using the Lexus Display Audio controller, you can control the audio system and hands-free system, etc.

Basic operation

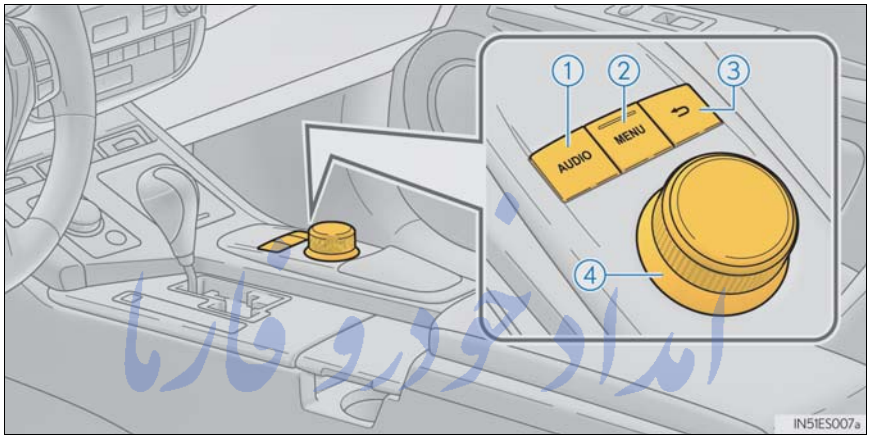

امداد خودرو فارما

1. "AUDIO" button
   Displaying the audio control screen
2. "MENU" button
   Displaying the "Menu" screen
3. Back button
   Displaying the previous screen
4. Lexus Display Audio controller
   Turn or move the controller to select a function, number and screen button.
   Push the controller to enter the selected function, number and screen button.

۰۲۱ – ۸۸۸۶۲۰۸۵
FarmaSOS.com

■Menu

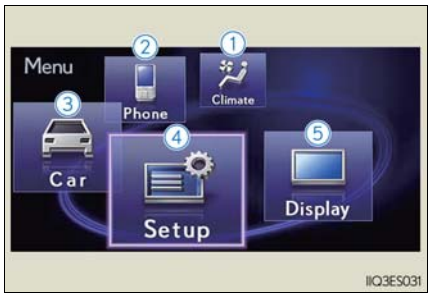

To display the "Menu" screen, press the "MENU" button on the Lexus Display Audio controller.

1. "Climate" (→P.87)
2. "Phone" (→P.72)
3. "Car"
4. "Setup"
5. "Display"

■Display

Press the "MENU" button on the Lexus Display Audio controller and select "Display" on the "Menu" screen.

1. Turns the screen off
2. Displays the screen in "Day Mode" with the headlight switch on
3. Adjust screen contrast/brightness
4. Adjust screen contrast/brightness of rear view monitor camera

امداد خودرو فارما
تلفن شبانه روزی: ۰۲۱-۸۸۸۶۲۰۸۵
FarmaSOS.com

Hands-free System For Cellular Phone (with Lexus Display Audio)

Bluetooth® phone pairing

To use the hands-free system, you must register a Bluetooth® phone in the system.

3

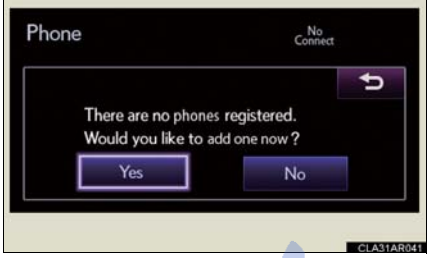

1 Press the "MENU" button on the Lexus Display Audio controller.

2 Select "Phone".

3 Select "Yes".

4

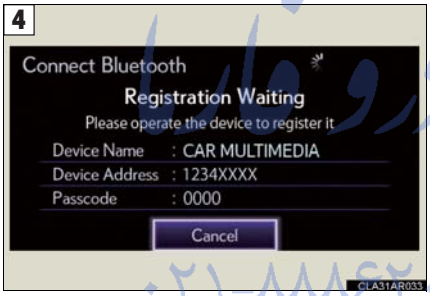

4 Enter the passcode displayed on the screen into the phone.
Refer to the mobile phone user's manual for mobile phone operation.

5 If a completion message is displayed, registration is complete.

امداد خودرو ما
تلفن شبانه روزی: ۰۲۱-۸۸۸۶۲۰۸۵
FarmaSOS.com

Phonebook transfer

1 Press the "MENU" button on the Lexus Display Audio controller.

2 Select "Setup".

3 Select "Phone".

4 Select "Phonebook".

5 Select "Manage Contacts".

6 Select "Transfer Contacts".

7 Transfer the phonebook data to the system using the mobile phone.
Refer to the mobile phone user's manual for mobile phone operation.

Registering a speed dial

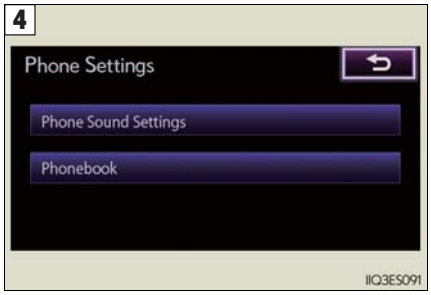

1 Press the “MENU” button on the Lexus Display Audio controller.

2 Select “Setup”.

3 Select “Phone”.

4 Select “Phonebook”.

5 Select “Manage Speed Dials”.

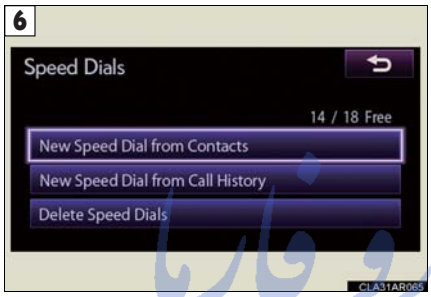

6 Select “New Speed Dial from Contacts”.

7 Select the data you want to register.

امداد خودرو فارما
تلفن شبانه روزی: ۰۲۱۸۸۲۰۸۵
FarmaSOS.com

■ Calling by speed dial

1 Press the “MENU” button on the Lexus Display Audio controller.

2 Select “Phone”.

3 Select “Speed Dials”.

4 Select the desired tab and choose the desired number to make a call.

■ Receiving a call

1 When a call is received, this screen is displayed with a sound.

2 Press on the steering wheel to talk on the phone.

To refuse the call, press on the steering wheel.

■ Steering switches

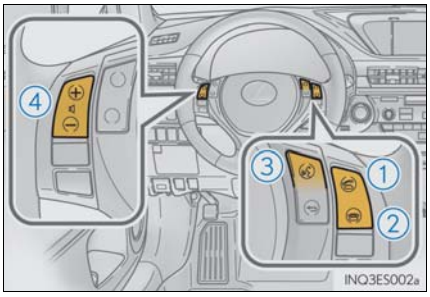

① Sending/Receiving/“Phone” screen display

② End call/Refuse call

③ Start the voice command system

④ Increases/decreases volume

امداد خودرو فارما
FarmasOS.com

Audio System (with Lexus Display Audio)

Audio control screen

Follow the procedure below to display the audio control screen.

1. Press the "AUDIO" button on the Lexus Display Audio controller.
2. Using the Lexus Display Audio controller, select "Source" and select the desired audio source.

Basic operation

① Sound quality modes

② Audio sources

"RADIO" button:

AM: AM mode

FM: FM mode

SAT: Satellite radio

"MEDIA" button:

CD: CD player

AUX: Auxiliary audio device

USB: USB memory

iPod: iPod

Bluetooth* Audio: Bluetooth® audio

③ Power/Volume

*: Bluetooth is a registered trademark of Bluetooth SIG, Inc.

امداد خودرو فارما
تلفن شبانه روزی: ۰۲۱-۸۸۸۶۱۰۸۵
FarmaSOS.com

Radio

① Audio control screen

② Mute button

③ Frequency adjustment knob

④ Seek/preset station selector button

Audio control screen

▶ "Presets" screen

▶ Options" screen

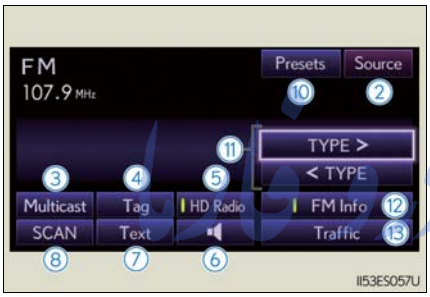

① "Options" screen appears
② Audio source selection screen appears
③ Changing the Multicast Ch
④ Information in the music under broadcasting is memorized
⑤ Selecting HD Radio™ technology
⑥ Setting the sound
⑦ Displaying text messages
⑧ Scanning for receivable station
⑨ Preset stations
⑩ "Presets" screen appears
⑪ Selecting program type or channel category
⑫ RBDS message display on/off
⑬ Displaying traffic messages

Entering station presets

1. Select the desired station by using the tune or the seek function.
2. Using Remote Touch, select one of the preset buttons (1-6) and hold it until a beep is heard, indicating that the station has been set.

FarmaSOS.com

Using the CD player

1. Audio control screen
2. Playback/Pause button
3. Track/file selector knob
4. Track/file selector button
5. Eject button

Audio control screen

▶ Audio CD

1. Audio source selection screen appears
2. Displaying the track/file list
3. Select: Playing the previous track/file
   Select and hold: Reversing a track/file
4. Pause
   Select to play
5. Select: Playing the next track/file
   Select and hold: Fast-forwarding a track/file
6. Repeat play
7. Random playback
8. Setting the sound

▶ MP3/WMA disc

9. Displaying the folder list

FarmaSOS.com

Operating an iPod

1. Audio control screen
2. Playback/Pause button
3. Song selector knob
4. Song selector button

Audio control screen

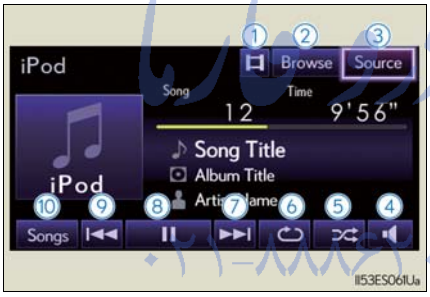

1. iPod video mode
2. Selecting the play mode
3. Audio source selection screen appears
4. Setting the sound
5. Shuffle play
6. Repeat play
7. Select: Playing the next song
   Select and hold: Fast-forwarding a song
8. Pause
   Select ▶ to playback
9. Select: Playing the previous song
   Select and hold: Reversing a song
10. Displaying the song list

FarmaSOS.com

■ Remote control (steering wheel switches)

Some audio features can be controlled using the switches on the steering wheel.

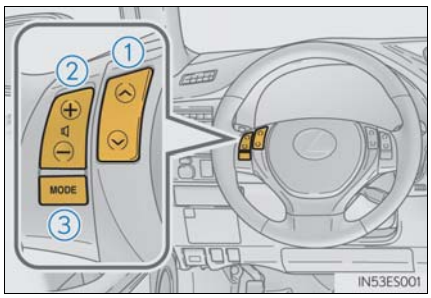

① Radio mode: Selects a radio station
Audio CD mode: Selects a track
MP3/WMA disc mode: Selects a file and folder
iPod mode: Selects a song

② Increases/decreases volume

③ Turns the power on, selects an audio source

امداد خودرو فارما
تلفن شبانه روزی: ۰۲۱-۸۸۸۶۲۰۸۵
FarmaSOS.com

Air Conditioning System (with Lexus Display Audio)

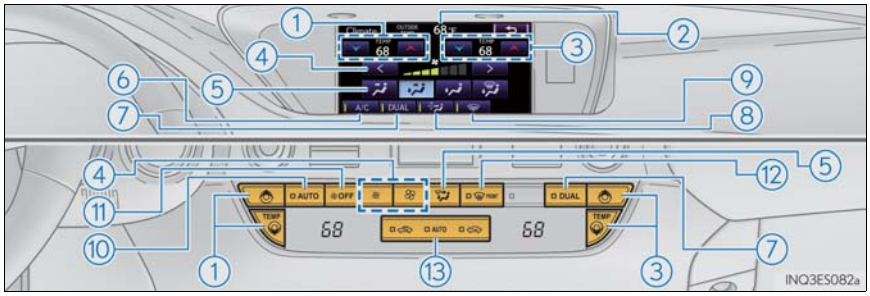

1. Adjusting driver's side temperature setting
2. Outside temperature display
3. Adjusting passenger's side temperature setting
4. Adjusting the fan speed
5. Selecting air outlet mode
6. Cooling and dehumidification function on/off
7. Dual mode on/off
8. Micro dust and pollen filter on/off
9. Windshield wiper de-icer on/off
10. Automatic mode button
11. "OFF" button
12. Windshield defogger button
13. Outside/recirculated air mode button

امداد خودرو فارما
تلفن شبانه روزی: ۰۲۱-۸۸۶۲۰۸۵
FarmaSOS.com

■ Using the automatic mode

Press the automatic mode button to turn on the airflow and the driver's side temperature control buttons to adjust the temperature.

■ Adjusting the temperature

In dual mode, driver and passenger side temperature settings can be adjusted separately.

Press the passenger's side temperature control buttons to adjust the temperature for the passenger side.

To cancel the dual mode, press the DUAL mode button.

Hands-free System For Cellular Phone (without navigation system or Lexus Display Audio)

Bluetooth® phone pairing

Compatible Bluetooth®-equipped phones can be connected to the vehicle, enabling hands-free operation. Please refer to the cellular phone manufacturer's user guide for pairing procedures, or go to "www.lexus.com/MobileLink" for more phone information.

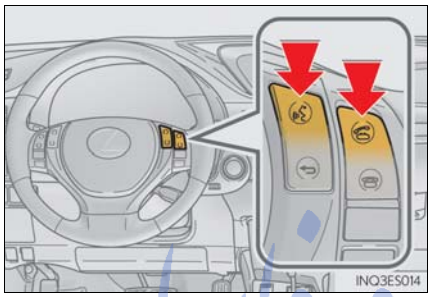

To use a Bluetooth® phone, it is necessary to first register it in the system.

1. Press the off-hook switch or the talk switch, and select "Pair Phone" using a voice command or

.

2. Select "Record Name" using

and say the name to be registered after the beep or press the talk switch and say the name to be registered.

3. Select "Confirm" using a voice command or

.

4. Enter the passkey displayed on the screen into the phone.
Refer to the cellular phone user's manual for cellular phone operation.

5. When "Pair Audio?" is displayed, select "Yes" using a voice command or

.

امداد خودرو فارما
تلفن شبانه روزی: ۰۲۱-۸۸۸۶۲۰۸۵
FarmaSOC.com

■ Dialing by inputting a number

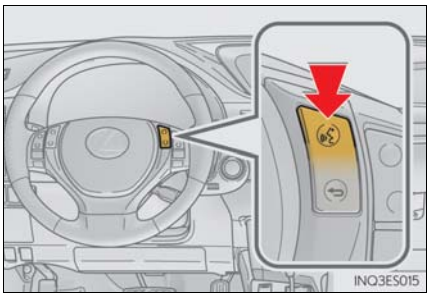

1. Press the talk switch and say “Dial by number”.
2. Press the talk switch and say the phone number.
3. Dial by one of the following methods:
   a. Press the off-hook switch.
   b. Press the talk switch and say “Dial”.
   c. Select “Dial” using

.

■ Dialing by inputting a name

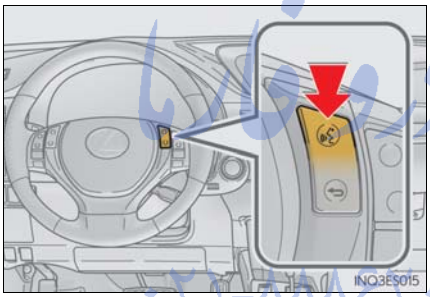

1. Press the talk switch and say “Dial by name”.
2. Select a registered name to be input by either of the following methods:
   a. Press the talk switch and say a registered name.
   b. Press the talk switch and say “List Names”. Press the talk switch when the desired name is read aloud.
3. Dial by one of the following methods:
   a. Press the off-hook switch.
   b. Press the talk switch and say “Dial”.
   c. Select “Dial” using

.

FarmaSOS.com

■ Speed dial

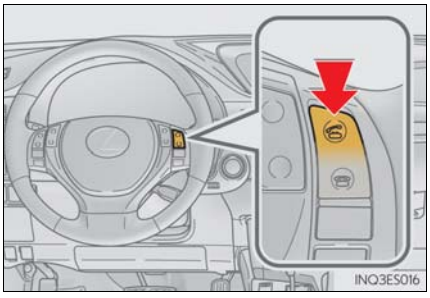

1. Press the off-hook switch.
2. Press the preset button in which the desired number is registered.
3. Press the off-hook switch.

When receiving a phone call

Answering a phone call

Press the off-hook switch.

Refusing a phone call

Press the on-hook switch.

Audio System (without navigation system or Lexus Display Audio)

Basic operation

▶ Type A

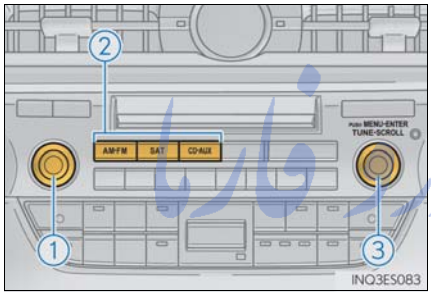

1. Power/Volume
2. Audio sources
   AM: AM mode
   FM: FM mode
   SAT: SAT mode
   CD: CD player
   AUX: Auxiliary audio device/USB memory/iPod/Bluetooth® audio
3. Sound quality modes

▶ Type B

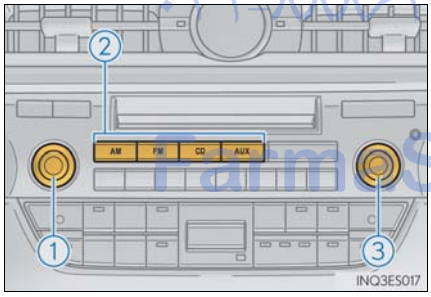

1. Power/Volume
2. Audio sources
   AM: AM mode
   FM: FM mode
   CD: CD player
   AUX: Auxiliary audio device/USB memory/iPod/Bluetooth® audio
3. Sound quality modes

ایران خودرو فارما
تلفن شبانه روزی ۰۲۱ ۸۸۸۶۲۰۸۵
FarmSOS.com

Radio

▶ Type A

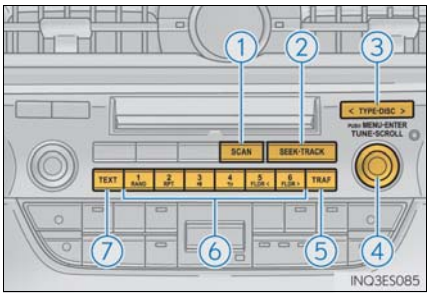

1. Scan button
2. Seek button
3. Channel category button
4. Frequency adjustment (AM/FM mode) and channel (SAT mode) knob
5. Traffic information button
6. Preset station buttons
7. Radio text message button

▶ Type B

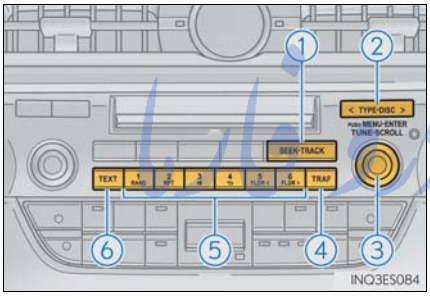

1. Seek button
2. Channel category button
3. Frequency adjustment knob
4. Traffic information button
5. Preset station buttons
6. Radio text message button

Entering station presets

1. Select the desired station by using the tune or the seek function.
2. Press and hold one of the preset buttons (1-6) until you hear a beep, indicating that the station has been set.

CD player

Playing an audio CD

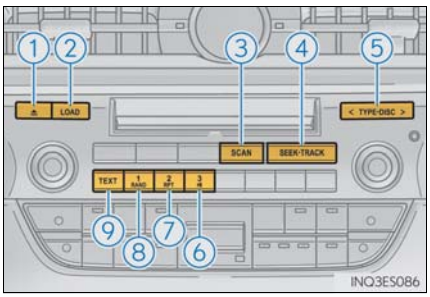

1. Eject button
2. Load button
3. Search playback button (if equipped)
4. Track selector button
5. CD selector button
6. Playback/Pause button
7. Repeat play button
8. Random playback button
9. Text button

تلفن شبانه روزی: ۰۲۱-۸۸۸۶۲۰۸۵
FarmaSOS.com

Playing a CD with MP3/WMA files

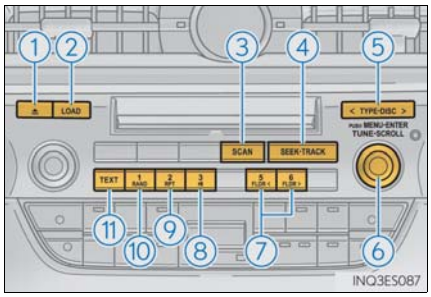

1. Eject button
2. Load button
3. Search playback button (if equipped)
4. File selector button
5. Disc selector button
6. File selector knob
7. Folder selector buttons
8. Playback/Pause button
9. Repeat play button
10. Random playback button
11. Text button

Loading a CD

1. Press LOAD.
   "WAIT" is shown on the display.
2. When the indicator on the slot turns from amber to green, insert a CD.
   The display changes from "WAIT" to "LOAD".

Loading multiple CDs

1. Press and hold LOAD until you hear a beep.
   "WAIT" is shown on the display.
2. When the indicator on the slot turns from amber to green, insert a CD.
   The display changes from "WAIT" to "LOAD".
   The indicator on the slot turns to amber when the CD is being inserted.
3. When the indicator on the slot turns from amber to green, insert the next CD.
   Repeat the procedure for the remaining CDs.

   To cancel the operation, press LOAD. If you do not insert a disc within 15 seconds, loading will be canceled automatically.

امداد خودرو فارما
تلفن شبانه روزی: ۰۸۵-۸۸۴۲۰۸۵
FarmaSOS.com

■ Operating an iPod

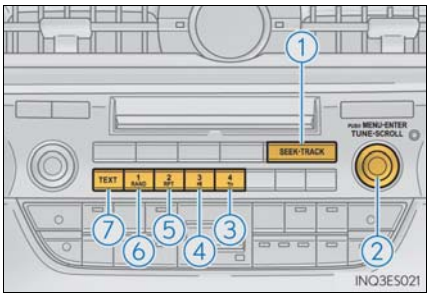

1. Song selector button
2. iPod menu/Song selector knob
3. Go back button
4. Playback/Pause button
5. Repeat play button
6. Shuffle playback button
7. Text button

■ Remote control (steering wheel switches)

Some audio features can be controlled using the switches on the steering wheel.

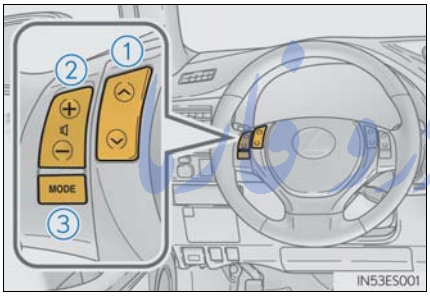

1. Radio mode: Selects a radio station
   Audio CD mode: Selects a track and disc (press and hold)
   MP3/WMA disc mode: Selects a file and disc (press and hold)
   iPod mode: Selects a song
2. Increases/decreases volume
3. Turns the power on, selects an audio source

تلفن شبانه روزی: ۰۲۱-۸۸۸۶۲۰۸۵
FarmaSOS.com

Air Conditioning System (without navigation system or Lexus Display Audio)

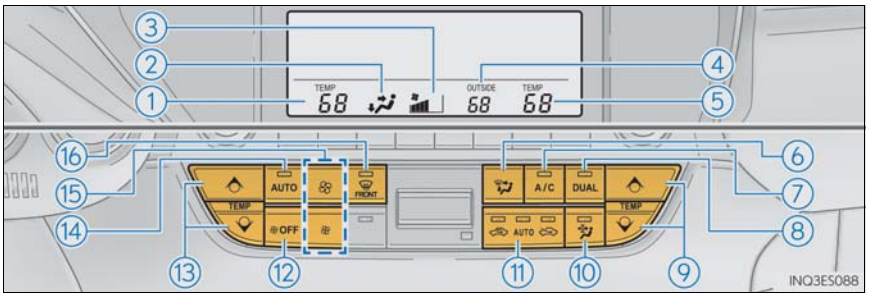

1. Driver's side temperature display
2. Airflow display
3. Fan speed display
4. Outside temperature
5. Passenger's side temperature display
6. Air outlet selector
7. Cooling and dehumidification function on/off button
8. DUAL mode button
9. Passenger's side temperature control button
10. Micro dust and pollen filter on/off button
11. Outside air or recirculated mode button
12. Off button
13. Driver's side temperature control button
14. Automatic mode button
15. Fan speed control button
16. Windshield defogger button

امداد خودرو فارما
تلفن شبانه روزی: ۰۲۱-۸۸۸۶۲۰۰۹۵
FarmaSOS.com

Using the automatic mode

Press the automatic mode button to turn on the airflow and the driver's side temperature control buttons to adjust the temperature.

Adjusting the temperature

In dual mode, driver and passenger side temperature settings can be adjusted separately.

Press the passenger's side temperature control buttons to adjust the temperature for the passenger side.
To cancel the dual mode, press the DUAL mode button.

Portable Audio Device Ports

These ports can be used to connect a portable audio device and listen to it through the vehicle's speakers.

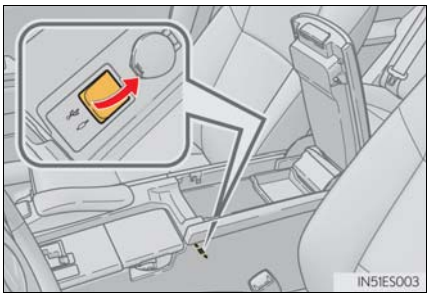

Open the console box, open the cover and connect the portable audio device.

Seat Heaters and Ventilators (if equipped)

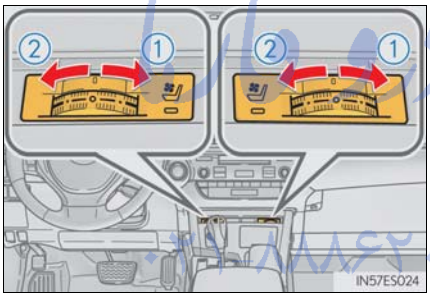

① Heats the seat
The indicator light comes on.
The higher the number of dots, the warmer the seat becomes.

② Blows air from the seat
The indicator light comes on.
The higher the number of dots, the stronger the airflow becomes.

FarmaSOS.com

Rear Sunshade/Rear Door Sunshades (if equipped)

Rear sunshade

The rear sunshade can be raised and lowered by operating the button shown below.

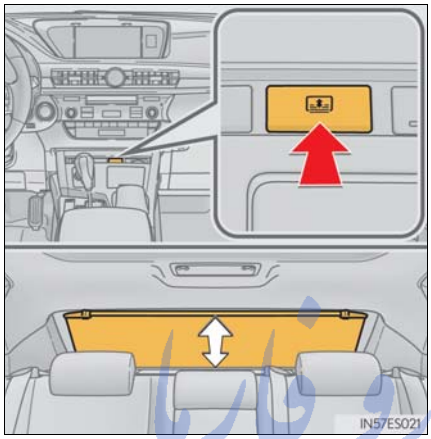

Raise/lower

Rear door sunshades

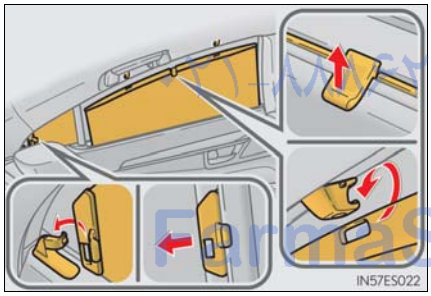

Pull the tab of the rear door sunshade and hook the shade on using the anchors.

To retract the rear door sunshade, unhook the shade and retract it slowly.

امداد خودرو فارما
FarmaSOS.com

Trunk Storage Extension (if equipped)

Long objects can be loaded into the vehicle by utilizing the trunk space and rear seat area.

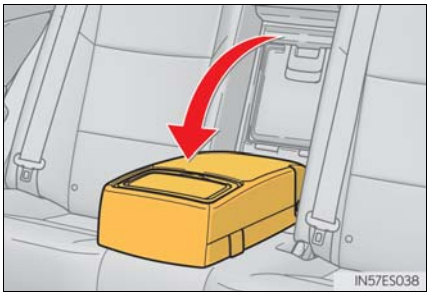

1 Fold down the armrest.

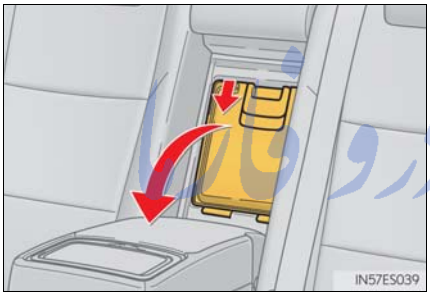

2 Fold down the handle and open the armrest door.

امداد خودرو فارما
تلفن شبانه روزی: ۰۲۱-۸۸۸۶۲۰۸۵
FarmaSOS.com

Garage Door Opener

The garage door opener can be programmed to operate garage doors, gates, entry doors, door locks, home lighting systems, security systems, and other devices.

The garage door opener (HomeLink® Universal Transceiver) is manufactured under license from HomeLink®.

Programming the HomeLink®

The HomeLink® compatible transceiver in your vehicle has 3 buttons which can be programmed to operate 3 different devices. Refer to the programming method below appropriate for the device.

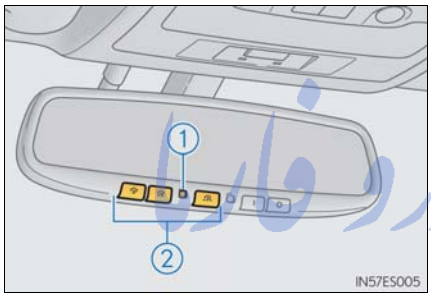

1. Indicator light
2. Buttons

امداد خودرو فارس
تلفن شبانه روزی: ۰۲۱-۸۸۸۶۲۰۸۵
FarmaSOS.com

■ Programming HomeLink®

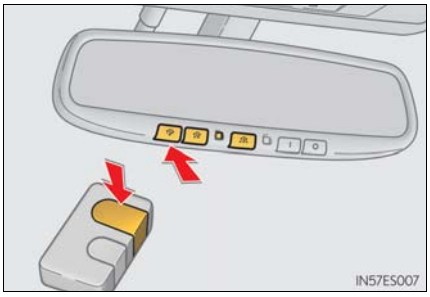

1 Hold your hand-held transmitter 1 to 3 in. (25 to 75 mm) of the HomeLink® buttons.

2 Press and hold down the desired HomeLink® button.

3 For U.S.A. owners:
While pressing the HomeLink® button, press and hold down the button on the hand-held transmitter until the indicator light changes from a slow to a rapid flash.
For Canadian owners:
While pressing the HomeLink® button, repeatedly press and release (cycle) the button on the hand-held transmitter every 2 seconds until the indicator light changes from a slow to a rapid flash.

If your garage door is of the rolling code type:

4 Press the training button on the motor-head unit in your garage.

5 Press and hold the vehicle's programmed HomeLink® button for 2 seconds and release it. Repeat this step once again.
If the door does not open, press and release the same button once again.

ادراک خودرو فارما
۰۲۱-۸۸۸۶۲۰۸۵
FarmaSOS.com

■ Programming other devices

For U.S.A. owners:

To program an entry gate, see the Owner's Manual.

To program other devices, contact your Lexus dealer.

For Canadian owners:

To program all other devices, follow the same procedure as for garage door programming.

■ Operating HomeLink®

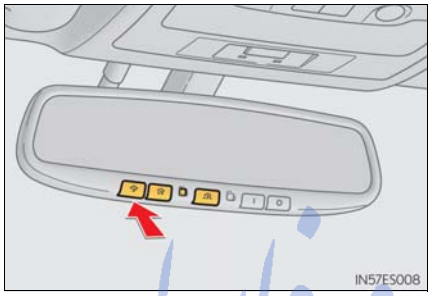

Press the appropriate HomeLink® button.
The indicator light should come on.

امداد خودرو فارما

Safety Connect (if equipped)

Safety Connect is a subscription-based telematics service that uses Global Positioning System (GPS) data and embedded cellular technology to provide safety and security features to subscribers. Safety Connect is supported by Lexus' designated response center, which operates 24 hours per day, 7 days per week.

Safety Connect service is available by subscription on select, telematics hardware-equipped vehicles.

■ System components

FarmaSOS.com

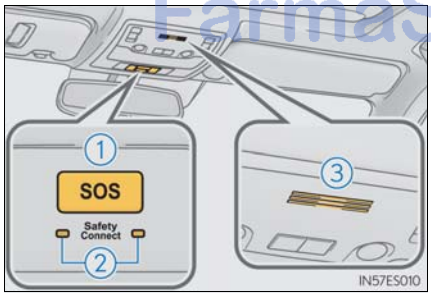

① "SOS" button
② LED light indicators
③ Microphone

Services

Subscribers have the following Safety Connect services available:

- **Automatic Collision Notification***

  In case of either airbag deployment or severe rear-end collision, the system is designed to automatically call the response center. The responding agent receives the vehicle's location and attempts to speak with the vehicle occupants to assess the level of emergency. If the occupants are unable to communicate, the agent automatically treats the call as an emergency, contacts the nearest emergency services provider to describe the situation, and requests that assistance be sent to the location.

  *: U.S. Patent No. 7,508,298 B2

- **Stolen Vehicle Location**

  If your vehicle is stolen, Safety Connect can work with local authorities to assist them in locating and recovering the vehicle. After filing a police report, call the Safety Connect response center at 1-800-25-LEXUS (1-800-255-3987) and follow the prompts for Safety Connect to initiate this service.

  In addition to assisting law enforcement with recovery of a stolen vehicle, Safety-Connect-equipped vehicle location data may, under certain circumstances, be shared with third parties to locate your vehicle. Further information is available at Lexus.com.

- **Emergency Assistance Button (SOS)**

  In the event of an emergency on the road, push the "SOS" button to reach the Safety Connect response center. The answering agent will determine your vehicle's location, assess the emergency, and dispatch the necessary assistance required.

  If you accidentally press the "SOS" button, tell the response-center agent that you are not experiencing an emergency.

- **Enhanced Roadside Assistance**

  Enhanced Roadside Assistance adds GPS data to the already included warranty-based Lexus roadside service.

  Subscribers can press the "SOS" button to reach a Safety Connect response-center agent, who can help with a wide range of needs, such as: towing, flat tire, fuel delivery, etc. For a description of the Roadside Assistance services and their limitations, please see the Safety Connect Terms and Conditions, which are available at Lexus.com.

امداد خودرو فارما
تلفن شبانه روزی: ۰۲۱-۸۸۸۶۲۰۸۵
FarmaSOS.com

Subscription

After you have signed the Telematics Subscription Service Agreement and are enrolled, you can begin receiving services.

A variety of subscription terms is available for purchase. Contact your Lexus dealer, call 1-800-25-LEXUS (1-800-255-3987) or push the "SOS" button in your vehicle for further subscription details.

Lexus Enform with Safety Connect (if equipped)

Lexus Enform with Safety Connect is a generic name for Apps, Destination Assist, eDestination, Lexus Insider, and Safety Connect.
The functions included in Lexus Enform with Safety Connect are classified into the following three functions.
For details, refer to the "Owner's Manual" and "Navigation System Owner's Manual".

Function achieved by using a cellular phone

Services

Of the functions included with Lexus Enform with Safety Connect, only Apps can be achieved by using a cellular phone.
Apps is a service that enables the usable contents of a cellular phone to be displayed on and operated from the navigation screen.

- **APPS**
  Each time "Apps" is activated, the system checks for updates. When there are no updates available, the main menu screen will be displayed right after a screen indicating that updates are being checked for has been displayed.

Subscription

Apps will be available on a trial period included upon purchase of a new vehicle. User registration is required to start using the service.
When a trial period has elapsed after purchasing a new vehicle, a fee will be charged to renew the contract. Services requiring a separate contract can also be used. For details, refer to http://www.lexus.com/enform/ or call 1-800-255-3987.

امداد خودرو فارما
تلفن شبانه روزی: ۰۲۱-۸۸۸۶۲۰۸۵
FarmaSOS.com

Function achieved by using DCM and the navigation system

Services

Of the functions included with Lexus Enform with Safety Connect, Destination Assist, eDestination, and Lexus Insider can be achieved by making DCM cooperate with the navigation system.
These are subscription-based telematics services that use Global Positioning System (GPS) data, embedded cellular technology to provide safety and security as well as convenience features to subscribers. The services are supported by Lexus' designated response center, which operates 24 hours per day, 7 days per week.
The services are available by subscription on select, telematics hardware-equipped vehicles.

- **Destination Assist**
  Destination Assist provides you with live assistance for finding destinations via the Lexus Enform with Safety Connect response center. You can request either a specific business, address, or ask for help locating your desired destination by category, such as restaurants, gas stations, shopping centers or other points of interest (POI).
  After you tell the agent your choice of destination, its coordinates are sent wirelessly to your vehicle's navigation system.

- **eDestination**
  With the eDestination feature, you can go online, via the Lexus.com owner's Web site, to select and organize destinations of your choice and then wirelessly send them to your vehicle's navigation system.
  You can store up to 200 locations online to access and update at any time.
  Your locations can be organized into up to 20 personalized folders.
  You must first go online at www.lexus.com/drivers/ to view the Owners site where you will need to register and log in. After this, you can create your personalized folders containing the locations you wish to send to your vehicle. (See Lexus Enform with Safety Connect Guide for more information.)
- **Lexus Insider**
  Lexus Insider is an optional service that can send audio messages, or articles, to participating owners' vehicles via the navigation system. Potential Lexus Insider subjects might include, for example, Lexus vehicle technology tips, updates on regional Lexus events, or audio excerpts from Lexus Magazine articles. Up to 20 articles can be stored at a time. You may opt out of receiving Lexus Insider messages at any time.

Subscription

After you have signed the Telematics Subscription Service Agreement and are enrolled, you can begin receiving services. A variety of subscription terms is available for purchase. Contact your Lexus dealer, call 1-800-25-LEXUS (1-800-255-3987), or select the "Destination Assist" in your vehicle for further subscription details.

Function achieved by using DCM

Services

Of the functions included with Lexus Enform with Safety Connect, Safety Connect can be achieved by using DCM.

- Safety Connect (→P.93)

FarmaSOS.com

XM Services (if equipped)

XM services are subscription-based XM Satellite Radio services to provide convenient features to subscribers.
For details, refer to the "Owner's Manual" and "Navigation System Owner's Manual".

Services

With an active XM subscription, the following features are available:

- **XM Sports and Stocks*1**
  XM Sports and Stocks is a service included with an XM Satellite Radio subscription. This service is also available with an XM TravelLink subscription. With this service, you can receive updates via the navigation system on your personally selected sports teams and stocks.
- **XM Fuel Prices*2**
  XM Fuel Prices is a service included with an XM TravelLink subscription. It enables the navigation system to display current fuel prices and gas station locations, which can be set as a destination if desired.
- **XM NavWeather™*2**
  The subscription-based XM NavWeather™ service allows the navigation system to display weather information on the map screen.
- **XM NavTraffic®*2**
  The subscription-based XM NavTraffic® service allows the navigation system to display traffic information on the map screen.

*1: Available at no extra charge with an active XM Satellite Radio subscription.

*2: Available via separate XM subscription(s).

Subscription

XM NavTraffic®, XM NavWeather™ and XM TravelLink require separate XM subscription(s). XM Sports*, XM Stocks* and XM Fuel Prices are available with an XM TravelLink subscription. After a 90-day trial, you must contact XM and set up the appropriate XM subscription(s) to continue receiving these services.

*: XM Sports and XM Stocks are included with an XM Satellite Radio subscription.

امداد خودرو فارما
تلفن شبانه روزی: ۰۲۱۸۸۸۶۲۰۸۵
FarmaSOS.com

Door Locks

The vehicle can be locked and unlocked using the entry function, wireless remote control or door lock switches.
For details the entry function or wireless remote control (→ P.14, 15)

Door lock switch

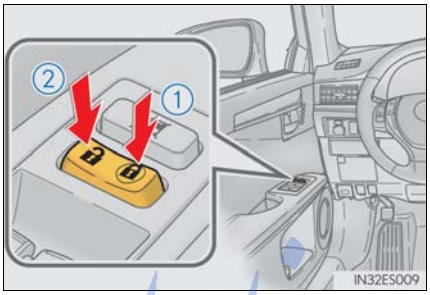

1. Locks all the doors
2. Unlocks all the doors

Inside lock button

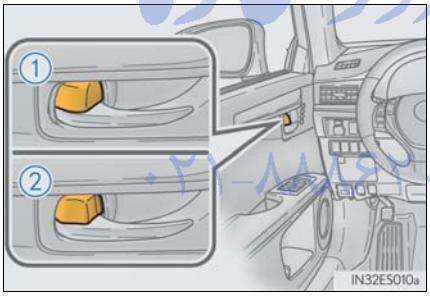

1. Locks the door
2. Unlocks the door
   The front doors can be opened by pulling the inside handle even if the lock buttons are in the lock position.

امداد خودرو فارما
تلفن شبانه روزی: ۰۲۱-۸۸۱۶۰۸۵
FarmaSOS.com

Rear door child-protector lock

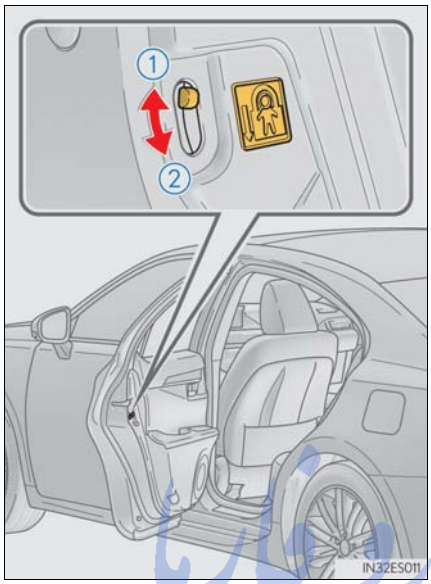

The door cannot be opened from inside the vehicle when the lock is set.

1. Unlock
2. Lock
   These locks can be set to prevent children from opening the rear doors. Push down on each rear door switch to lock both rear doors.

امداد خودرو فارما

Power Windows

Power window switches

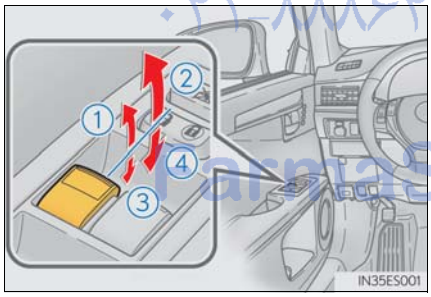

تلفن شبانه روزی ۰۲۱-۸۸۸۶۲۰۸۵
PartnaSOS.com

1. Closing
2. One-touch closing*
3. Opening
4. One-touch opening*

*: To stop the window partway, operate the switch in the opposite direction.

Window lock switch

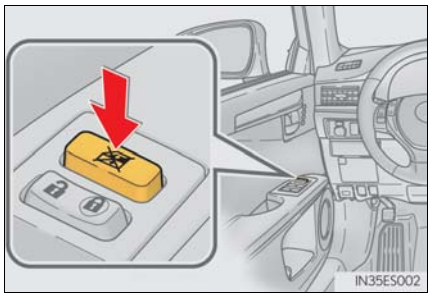

Press the switch down to lock the passenger window.

Use this switch to prevent children from accidentally opening or closing a passenger window.

Moon Roof

Opening and closing

▶ Standard type

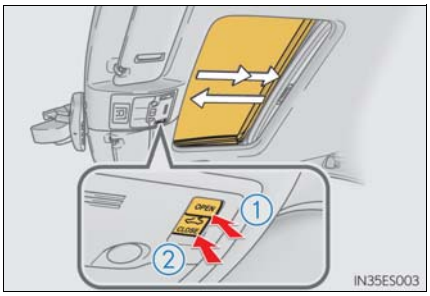

① Opens the moon roof*
The moon roof stops slightly before the fully open position to reduce wind noise.
Press the switch again to fully open the moon roof.

② Closes the moon roof*

*: Lightly press either of the moon roof switches to stop the moon roof partway.

▶ Glass type

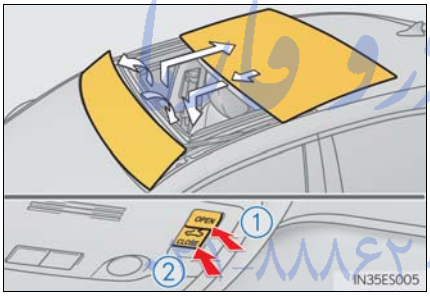

① Opens the moon roof

② Closes the moon roof (push and hold)*

*: The moon roof stops once. Push and hold the switch again to fully close.

امداد خودرو فارما
تلفن شبانه روزی: ۸۸۸۶۲۰۸۵
FarmaSOS.com

Tilting up and down

▶ Standard type

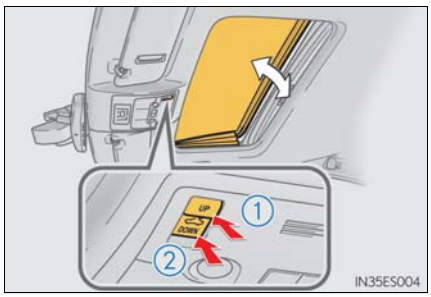

① Tilts the moon roof up*

② Tilts the moon roof down*

*: Lightly press either of the moon roof switches to stop the moon roof partway.

▶ Glass type

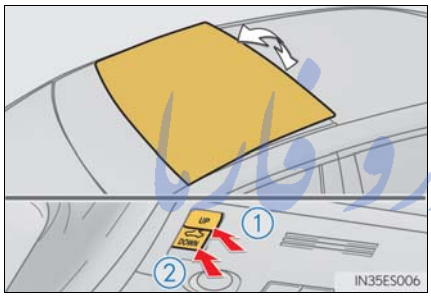

① Tilts the moon roof up*

② Tilts the moon roof down (push and hold)

*: Lightly press either way of the moon roof switch to stop the moon roof partway.

امداد خودرو فارس
تلفن شبانه روزی: ۰۲۱-۸۸۸۶۲۰۸۵
FarmaSOS.com

Fuel Tank Cap

Before refueling the vehicle

- Close all the doors and windows, and turn the “START STOP ENGINE” switch off.
- Confirm the type of fuel.

Opening the fuel tank cap

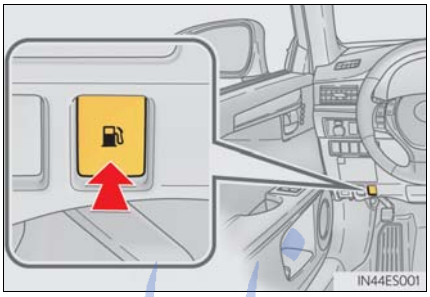

1 Press the opener switch to open the fuel filler door.

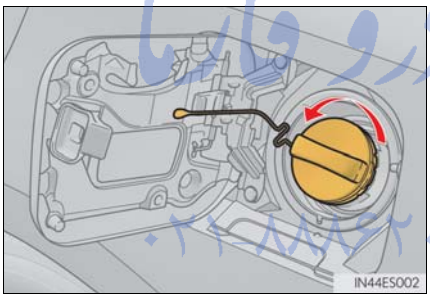

2 Turn the fuel tank cap slowly to open.

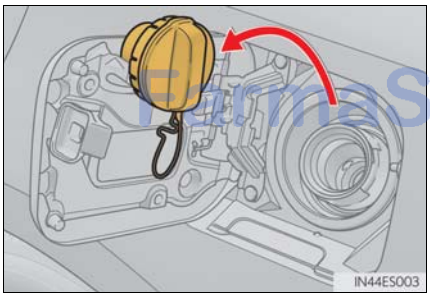

3 Hang the fuel tank cap on the back of the fuel filler door.

امداد خودرو فارما
تلفن شبانه روزی: ۰۲۱۸۸۸۶۲۰۸۵
PurmaSOS.com

Trunk

Opening the trunk

● From inside the vehicle

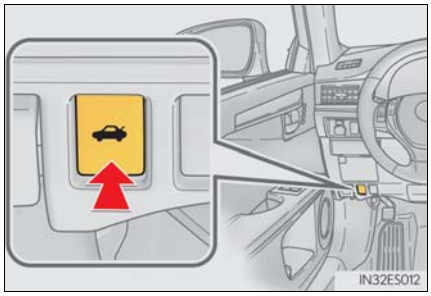

Press the opener switch.

If the vehicle is equipped with a power trunk opener and closer, the trunk lid automatically opens fully

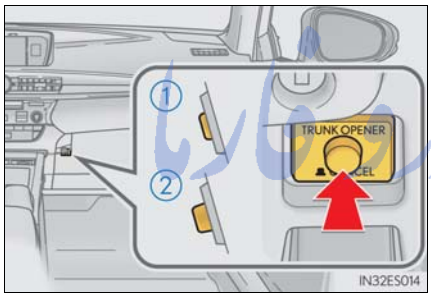

Turn the main switch in the glove box off to disable the trunk opener.

① On

② Off

The trunk lid cannot be opened even with the wireless remote control or the trunk release button.

● From outside the vehicle

• Trunk release button

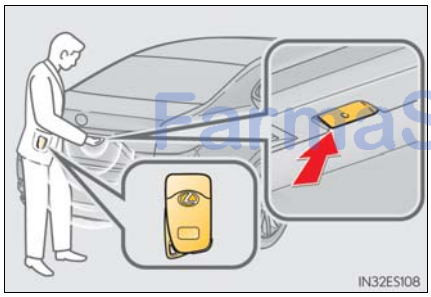

While carrying the electronic key, press the button on the trunk lid.

When all the doors are unlocked with the power door lock system, the trunk can be opened without carrying the electronic key.

• Wireless remote control
→P.15

امداد خودرو مارنا
تلفن شبانه روزی: ۰۸۵-۸۸۶۲۰۸۵
FarnaSOS.com

■ Trunk easy closer (vehicles with power trunk opener and closer)

In the event that the trunk lid is left slightly open, the trunk easy closer will automatically close it to the fully closed position.

■ Trunk closer switch (vehicles with power trunk opener and closer)

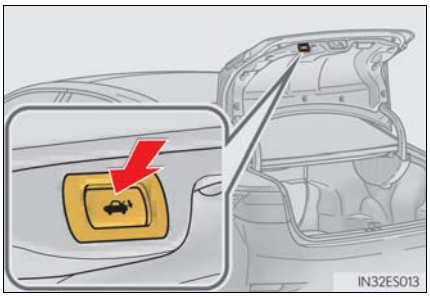

Pressing the switch closes the trunk lid automatically. (A buzzer sounds.)

Pressing the switch while the trunk lid is closing opens the trunk lid again.

امداد خودرو فارما
تلفن شبانه روزی: ۰۲۱-۸۸۸۶۲۰۸۵
FarmaSOS.com

List of Warning/Indicator Lights

امداد خودرو مارما
تلفن شبانه روزی: ۰۲۱-۸۸۸۶۲۰۸۰
FarmaSOS.com

What to do if...

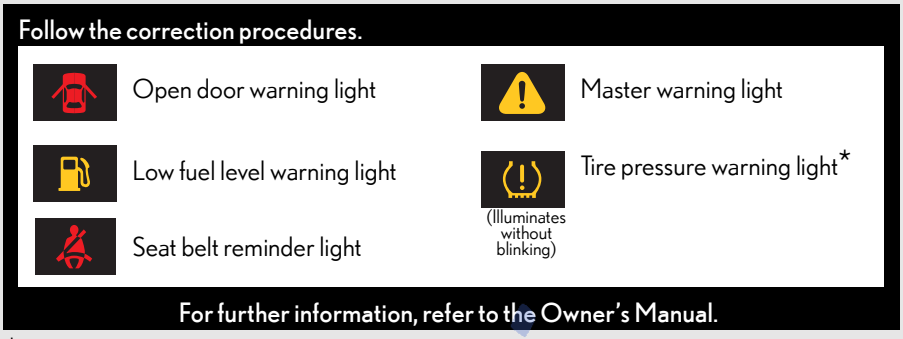

*: It also comes on due to natural causes such as natural air leaks and tire inflation pressure changes caused by temperature. Adjust the tire inflation pressure to the specified level. The light will turn off after a few minutes. In case the light does not turn off even if the tire inflation pressure is adjusted, have the system checked by your Lexus dealer.

امداد خودرو فارما
تلفن شبانه روزی: ۰۲۱-۸۸۸۶۲۰۸۵
FarmaSOS.com

What to do if...

ایران خودرو فارنا
FarnaSOS.com

If the electronic key does not operate properly

Unlocking and locking the doors

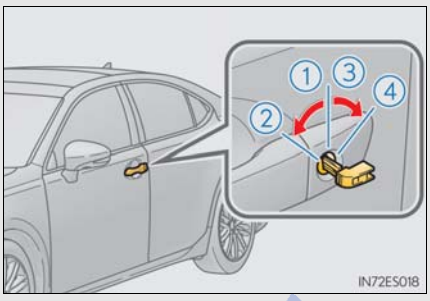

Use the mechanical key (→P.14) in order to perform the following operations:

1. Locks all the doors
2. Closes the windows and moon roof* (turn and hold)
3. Unlocks the door
   Turning the key rearward unlocks the driver's door. Turning the key once again within 5 seconds unlocks the other doors.
4. Opens the windows and moon roof* (turn and hold)

*: This setting must be customized at your Lexus dealer.

امداد خودرو فارما

Unlocking the trunk

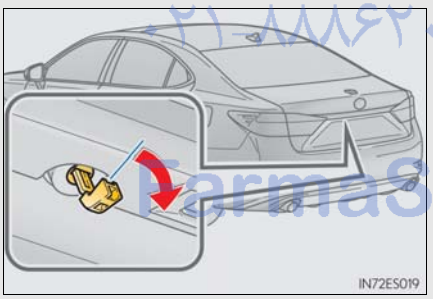

Turn the mechanical key clockwise to open.

تلفن شبانه روزی: ۰۸۵-۸۸۸۶۲۰۲۱
FarmaSOS.com

Starting the engine

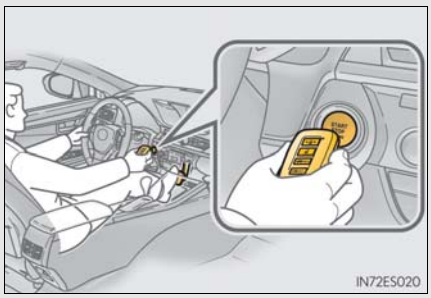

1. Ensure that the shift lever is in P and depress the brake pedal.
2. Touch the Lexus emblem side of the electronic key to the "START STOP ENGINE" switch.
   The "START STOP ENGINE" switch will turn to IGNITION ON mode.
   When the smart access system with push-button start is deactivated in customization setting, the "START STOP ENGINE" switch will turn to ACCESSORY mode.
3. Firmly depress the brake pedal and check that is shown on the multi-information display.
4. Press the "START STOP ENGINE" switch.

In the event that the engine still cannot be started, contact your Lexus dealer.

تلفن شبانه روزی: ۰۲۱-۸۸۸۶۲۰۸۵

If the electronic key battery becomes depleted, replace it with a new battery. For instructions on replacing the battery, refer to the Owner's Manual. If you need further assistance, contact your Lexus dealer.

FarmaSOS.com

If the engine doesn't start

Make sure that the correct operating procedures have been followed.

Brake pedal

Make sure that the brake pedal is firmly depressed when attempting to start the engine. (→P.24)

If the engine still does not start, see the Owner's Manual for more information or contact your Lexus dealer.

امداد خودرو فارما

Your Lexus dealer

Your Lexus dealer will provide quality maintenance and any other assistance you may require.

If there is not a Lexus dealer near you, please call the following number:

تلفن شبانه روزی: ۰۲۱-۸۸۸۶۲۰۸۵

■ U.S. OWNERS

- In the U.S. mainland or Canada:
  Lexus Roadside Assistance
  1-800-25-LEXUS or 1-800-255-3987 (Toll-Free)
- In Hawaii:
  Servco Automotive Roadside Assistance/Customer Services
  1-800-25-LEXUS or 1-800-255-3987 (Toll-Free)

FarmaSOS.com

■ CANADIAN OWNERS

- In Canada or the U.S. mainland:
  Lexus Roadside Assistance/Customer Service
  1-800-26-LEXUS or 1-800-265-3987 (Toll-Free)

Please access our **websites** for further information.

- The U.S. mainland: www.lexus.com
- Hawaii: www.servcolexus.com
- Canada: www.lexus.ca

©2013 TOYOTA MOTOR CORPORATION
All rights reserved. This material may not be reproduced or copied, in whole or in part, without the written permission of Toyota Motor Corporation.