تلفن شبانه روزی: ۰۲۱-۸۸۸۶۲۰۸۵

FarmaSOS.com

17 RX

INTRODUCING THE 2017 RX

RXh shown in Nightfall Mica (left), RX F SPORT shown in Ultra White (center), RX shown in Silver Lining Metallic (right). // Options shown.

RX 350

The 2017 RX features a 295-horsepower, 3.5-liter V6 engine with eight-speed automatic transmission and a suite of premium technology, including Lexus Safety System+,[1] an available 12.3-inch multimedia display with full-screen map and an available color Heads-Up Display. Front-wheel drive or available all-wheel drive.

RX 450h

The 2017 RX 450h boasts Lexus Hybrid Drive with an Atkinson-cycle V6 engine, 308 total system horsepower,[2] 30-MPG combined rating,[3] Intelligent Shift Control, and heated and ventilated front seats. All-wheel drive.

RX F SPORT MODELS

Take both models to the next level with Adaptive Variable Suspension and bold interior and exterior styling, including sport seats with enhanced bolsters and 20-inch alloy wheels[4] with Dark Graphite finish.

SOPHISTICATION. SHARPENED.

An alluring yet aggressively sculpted body. A sumptuous, futuristic interior. Premium technology with exhilarating V6 performance. Never has luxury been this expressive.

RX F SPORT shown in Ultra White. // Options shown.

FREEDOM

ایداد خودرو فارما
تلفن شبانه روزی: ۰۲۱-۸۸۸۶۲۰۸۵
FarmaSOS.com

DESIGNED TO DRIVE THE FUTURE

The RX embodies a commanding, evocative design philosophy that demands a passionate point of view. With leading-edge safety features and technology, provocative styling and exceptionally smooth performance, staying under the radar is off the table.

Options shown.

OF EXPRESSION

A muscular body with a solid, powerful stance, sharp LED headlamps and available panorama glass roof—discover a luxury crossover that crosses the line from simple elegance to pure expression and emotion.

امداد خودرو فارما
۰۲۱-۸۸۸۶۲۰۸۵ دفتر شبانه روزی
FarmaSOS.com

RX F SPORT shown in Ultra White. // Options shown.

THE CHANGING OF THE AVANT GARDE

THE ORIGINAL TURNED ICONIC

Engineered to turn heads, the angular and assertive 2017 RX makes the message clear—aggressive design and expressive styling are not for the faint of heart. Molded to change its silhouette when viewed from different angles, the RX flaunts razor-sharp character lines, a sleek profile, a distinctive floating roofline—and a new era of Lexus design.

RXh shown in Nightfall Mica (left), RX F SPORT shown in Ultra White (right). // Options shown.

امداد خودرو فارما
تلفن شبانه روزی: ۰۲۱-۸۸۸۶۲۰۸۵
FarmaSOS.com

The cutting edge doesn't have to sacrifice comfort. The RX features 40/20/40-split rear seats, and offers heated and ventilated front seats.

RX F SPORT shown with Rioja Red leather interior trim. // Options shown.

ELEMENTS OF STYLE

Experience elegance at fever pitch with available features such as the panorama glass roof, dramatic LED taillamps, Gray Sapele wood with Aluminum trim, customizable wheel inserts, semi-aniline leather trim and dual exhaust (RX).

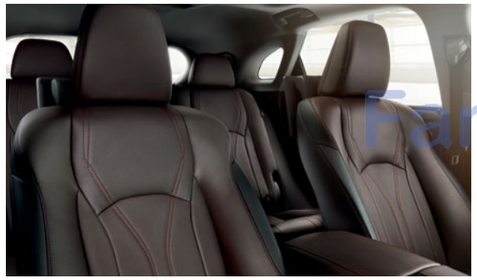

امداد خودرو فارما
تلفن شبانه روزی: ۰۲۱-۸۸۸۶۲۰۸۵
FarmaSOS.com

RXh shown in Caviar. // Options shown.

SOPHISTICATION NEVER SURRENDERS

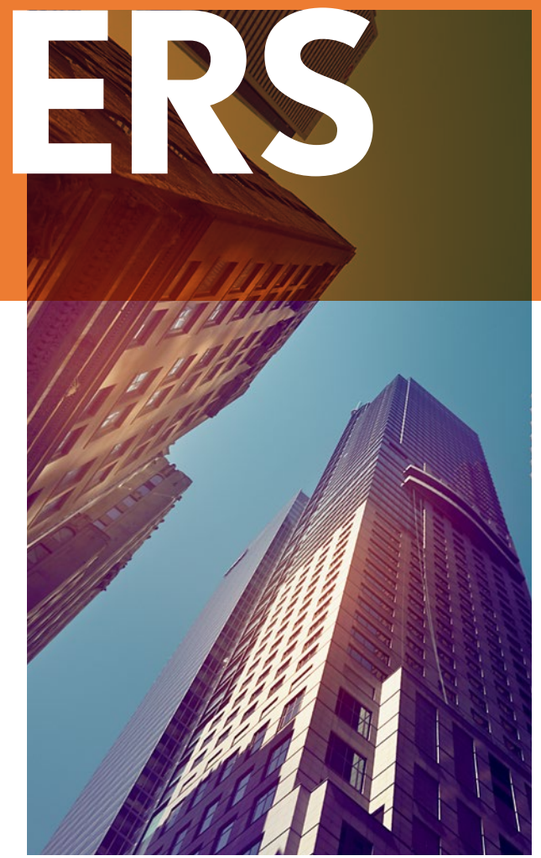

THE 2017 RX F SPORT

For those who live on the razor's edge. Enter the 2017 RX F SPORT. Charge forward with an Adaptive Variable Suspension, aggressive sculpting, performance-inspired instrumentation and F SPORT 20-inch alloy wheels[4] with Dark Graphite finish.

FarmaSOS.com

Options shown.

امداد خودرو فارما
تلفن شبانه روزی: ۰۲۱-۸۸۸۶۲۰۸۵
FarmaSOS.com

POSITION OF INFLUENCE

Race-inspired F SPORT bolstered seats support the driver, providing the ideal posture, control and visibility for enhanced driving performance. Exclusive paddle shifters, a perforated leather–trimmed interior and the Scored Aluminum trim accentuate the muscle behind the F SPORT badge. The creation of distinct interior spaces—separating the display zone from the operation zone with open, fluid design elements—adds to an enticing cockpit atmosphere.

RX F SPORT shown with Stratus Gray leather interior trim. // Options shown.

تلفن شبانه روزی: ۰۲۱ ۸۸۸۶۲۰۸۵
FarnaSOS.com

ENTICE WITH POWER

Experience luxury that roars. A 3.5-liter V6 engine with direct and port fuel injection delivers exhilarating power with efficient fuel economy. With 295 horsepower, the RX 350 provides a continuous feeling of acceleration. For even greater control, an innovative dual Variable Valve Timing with intelligence (VVT-i) system offers precise engine performance as it reduces emissions and enhances fuel efficiency. VVT-i monitors the engine's speed and load, increasing torque at lower speeds for improved acceleration, and boosts performance at higher speeds by adjusting intake and exhaust valve timing.

RX shown in Silver Lining Metallic. // Options shown.

POWER. PLAY.

Engineered to tap into the power of the robust chassis, the optimized suspension offers precise handling with a strikingly smooth ride. The RX F SPORT is specially tuned and exclusively equipped with standard Adaptive Variable Suspension (AVS) and an AVS-enhanced Sport S+ mode to deliver thrilling handling, a linear steering feel and a ride as smooth as it is stylish. Superior performance and exceptional straight-line stability come together in an SUV that does more than run the show. It stops it.

۰۲۱-۸۸۸۶۷۰۸۵ تلفن شبانه روزی:
FarmeSOS.com

RX F SPORT shown in Ultra White. // Options shown.

ALL-WEATHER DRIVE. ALL-POWERFUL.

Stay in control and in style with the available Active Torque Control all-wheel drive. This intelligent system monitors road conditions in real time, automatically shifting engine power between front and rear axles, while 100% of the power goes to the front wheels during normal driving conditions for improved efficiency. Standard on the RX Hybrid, electronic all-wheel drive features a rear electric motor that delivers instantaneous torque to the rear wheels automatically when you need it, with no friction loss.

ایران خودرو فارما
تلفن شبانه روزی: ۰۲۱-۸۸۸۶۲۰۸۵
FarmaSOS.com

RX shown in Caviar. // Options shown.

URBAN LEGEND

THE WORLD'S FIRST LUXURY HYBRID GOES FURTHER

Inventing the first luxury hybrid was just the first step to pushing the category further. Enter the 2017 RX 450h. The 3.5-liter Atkinson-cycle V6 engine—paired with Lexus Hybrid Drive and an Electronically controlled Continuously Variable Transmission—provides a combined 308 total system horsepower,[2] instant torque delivery and confident AWD performance. The RX 450h also boasts Super Ultra-Low Emission Vehicle (SULEV) certification and a 30-MPG combined rating.[3] Offering efficiency with an edge, the RX 450h F SPORT delivers exclusive styling with impressive hybrid fuel economy.

RXh shown in Nightfall Mica. // Options shown.

THE ASCENT OF LUXURY

امداد خودرو فارسا
تلفن شبانه روزی: ۰۲۱-۸۸۸۶۲۰۰۸۵
FarsaSOS.com

COMMAND THE ROAD AND ATTENTION

Experience stunning without sacrifice. With models ranging from the RX 350 to the RX 450h to their performance-minded F SPORT counterparts, the 2017 RX offers utility with heightened luxury.

Options shown.

امداد خودرو فارما
تلفن شبانه روزی: ۰۲۱-۸۸۸۶۲۰۸۵
FarmaSOS.com

STYLE IN SHARP FOCUS

The available semi-aniline perforated leather–trimmed interior instantly elevates every drive. This extremely soft perforated leather is dyed all the way through, unlike leathers with conventional surface dyes. A higher grade of leather must be used since imperfections cannot be hidden.

RX shown with Noble Brown leather interior trim. // Options shown.

SEAMLESS INNOVATION.

امداد خودرو فارما
تلفن شبانه روزی: ۰۲۱-۸۸۸۶۲۰۸۵
FarmaSOS.com

12.3-INCH MULTIMEDIA DISPLAY

The RX lets drivers see the bigger picture—the available 12.3-inch high-resolution multimedia display. Providing immediate, simultaneous access to audio or climate controls and various systems including Navigation,[5] the display offers a full-screen map for added convenience.

MARK LEVINSON® PREMIUM SURROUND SOUND AUDIO SYSTEM

The available 15-speaker, 835-watt Mark Levinson Premium Surround Sound Audio System[6] features patented, proprietary Clari-Fi™ technology that restores audio quality from compressed music, resulting in crisp, clear, dynamic sound from any source. This, combined with technology designed to create an expansive "sweet spot" of audio, envelops every passenger in three-dimensional sound that rivals the finest home audio systems.

3-D NAVIGATION

Use the high-resolution multimedia display or your voice to access the available Navigation System.[5] This system can map millions of points of interest across the country and can display information in English, French or Spanish. And, in addition to offering up-to-date traffic and weather information,[7] 3-D city views, and simulated views of approaching highway junctions, it displays the current speed limit and can automatically display nearby gas stations if you begin to run low on fuel.

HEADS-UP DISPLAY

Bringing the futuristic design of the RX full circle, the available full-color Heads-Up Display can project dynamic information like speed, turn-by-turn navigation and alerts directly onto the windshield, merging impressive design with helpful safety technology. Even customizable to different heights, the Heads-Up Display helps drivers stay focused and informed.

PANORAMIC VIEW MONITOR

The RX offers passionate design with peace of mind, as seen in the available Panoramic View Monitor.[8] Four high-resolution cameras mounted on the front, sides and rear of the vehicle give drivers a bird's-eye view of the near environment. Moving View and See-Through View options create a composite image of the vehicle's surroundings as on-screen guides assist with parking and tight maneuvering.

Options shown.

POWER-FOLDING REAR SEAT

Offering ample space with ultimate convenience, the RX offers power-reclining[11] and power-folding 60/40-split rear seating. Switches located on the side of the rear seats and the inside of the luggage compartment allow for customizable cargo space, while a jam prevention function automatically reverses seat movement if an obstruction is detected.

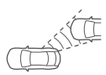

BLIND SPOT MONITOR

To help you change lanes with confidence, the available Blind Spot Monitor[13] is designed to detect and warn you of vehicles approaching or positioned in the adjacent lanes. For added peace of mind, its Rear Cross-Traffic Braking[14] system can help you when backing out of a parking space by notifying you of vehicles approaching from either side. And, if it senses a potential collision, under certain conditions the system can automatically bring your vehicle to a stop.

DUAL-SCREEN REAR-SEAT ENTERTAINMENT SYSTEM

The available dual-screen Rear-Seat Entertainment System[9] offers an HDMI input that enables two video sources to be viewed at the same time on two expansive 11.6-inch LCD screens. Using a single remote control, one can be used as a DVD/CD player, for example, and the other as a game console or audio player. A wireless remote, wireless headphones[10] and a two-prong AC power outlet are also included.

TOUCH-FREE POWER REAR DOOR

The available Touch-Free Power Rear Door[12] harnesses intuitive technology to offer RX drivers the height of convenience. A sensor on the rear door enables a raised hand, or elbow, held near the Lexus emblem to effortlessly open the door.

امداد خودرو فارما
تلفن شبانه روزی: ۰۲۱-۸۸۸۶۲۰۸۵
FarmaSOS.com

RX shown with Noble Brown leather interior trim. // Options shown.

RX F SPORT shown in Caviar. // Options shown.

LEXUS ENFORM

THE NEXT LEVEL OF CONVENIENCE

Available Lexus Enform[15] elevates connected technology into a new era of concierge-level convenience. From emergency assistance to a live destination specialist and more, our premium suite of connected technology offers peace of mind with every drive.

SAFETY CONNECT

Whether you're involved in an accident, your vehicle is stolen, or the unexpected occurs, assistance can be sent directly to your vehicle's GPS location.[16]

SERVICE CONNECT

Keeping up with your vehicle's health has never been easier. Get updates on everything from fuel level and mileage, to maintenance alerts and more via e-mail or the mobile app.[17]

REMOTE

The Lexus Enform Remote[18] mobile app helps you lock and unlock doors, start the engine, resume climate settings, find your vehicle in a parking lot and monitor guest drivers.

DESTINATIONS

Get directions and destinations delivered by a real person with 24-hour, en-route navigation assistance.[15]

APP SUITE

Search local listings, stream music, place restaurant reservations, buy movie tickets and more—all from the center console.[15]

Visit lexus.com/enform for more information on all Lexus Connected Technology, including Lexus Enform demos, pricing and availability, and more.

امداد خودرو فارما
تلفن شبانه روزی: ۰۲۱-۸۸۸۶۲۰۸۵
FarmaSOS.com

LEXUS SAFETY SYSTEM+

Now standard, Lexus Safety System+[1] is an integrated suite of advanced technologies designed to work together in order to pave the way to a world with fewer collisions and better-informed drivers.

PRE-COLLISION SYSTEM WITH PEDESTRIAN DETECTION

The Pre-Collision System (PCS)[19] with Pedestrian Detection[20] is engineered to detect vehicles in the path of your Lexus under certain conditions. Should the system detect a pedestrian or determine a frontal collision is imminent, it's designed to automatically prepare Brake Assist[21] for increased brake force, is able to automatically begin braking before impact, and can even brake the RX to a stop at speeds above six mph.

ALL-SPEED DYNAMIC RADAR CRUISE CONTROL

To help maintain a preset following distance from the vehicle ahead, All-Speed Dynamic Radar Cruise Control[22] uses radar technology to sense the speed and distance of vehicles in front of you. If you get too close to the vehicle ahead, it can automatically reduce your speed accordingly, and can even operate in stop-and-go traffic.

INTELLIGENT HIGH-BEAM HEADLAMPS

To help provide added visibility, intelligent high-beam headlamps[23] offer added illumination when the road ahead is clear and temporarily switch to low-beam when they sense another vehicle ahead.

LANE ASSIST TECHNOLOGY

Lexus Safety System+[1] features multiple technologies designed to help prevent inadvertent lane departure. Lane Departure Alert[24] with Steering Assist can warn you if it determines you are beginning to drift and can even take corrective measures to help keep you within your visibly marked lane. Additionally, Lane Keep Assist[25] can take this a step further by helping the driver remain in the center of the visibly marked lane, to help prevent lane drifting before it occurs.

امداد خودرو فارما
تلفن شبانه روزی: ۰۲۱-۸۸۸۶۲۰۸۵
FarmaSOS.com

RX shown in Silver Lining Metallic. // Options shown.

RX 350 / RX 350 F SPORT	RX 450h / RX 450h F SPORT
295 HP	308 TOTAL SYSTEM HP[2]
V6 3.5-LITER ENGINE	V6 3.5-LITER ATKINSON-CYCLE ENGINE + LEXUS HYBRID DRIVE
FWD *STANDARD*	AWD *STANDARD*
AWD *AVAILABLE*	
8-SPEED	ECVT
8-SPEED	
ELECTRONICALLY CONTROLLED AUTOMATIC TRANSMISSION (RX) WITH PADDLE SHIFTERS (RX F SPORT)	*ELECTRONICALLY CONTROLLED CONTINUOUSLY VARIABLE TRANSMISSION (RXh) WITH PADDLE SHIFTERS (RXh F SPORT)*
0-60 7.7s[26]	0-60 7.9s[26]
0-60 7.9s[2,26]	
20 CTY EST. MPG[3]	19 CTY EST. MPG[3]
31 CTY EST. MPG[3]	
27 HWY EST. MPG[3]	26 HWY EST. MPG[3]
28 HWY EST. MPG[3]	
23 CMB EST. MPG[3]	22 CMB EST. MPG[3]
30 CMB EST. MPG[3]	

FUEL ECONOMY CITY/HIGHWAY/COMBINED RATINGS[3]

OVERALL LENGTH 192.5 IN / WHEELBASE 109.8 IN / WIDTH 74.6 IN (MIRRORS FOLDED) / HEIGHT 67.7 IN

DIMENSIONS

STANDARD ON EVERY RX

- SmartAccess[27,28] with push-button Start/Stop
- Power rear door
- Drive Mode Select
- Dual-zone automatic climate control with interior air filter
- Power tilt-and-telescopic steering column
- Perforated NuLuxe interior trim
- Leather-trimmed steering wheel and shift knob
- *Bluetooth*®[29] and USB smartphone connectivity
- Subscription-free Traffic and Weather updates[7] via HD Radio™[7]
- Siri® Eyes Free[30]
- Power-adjustable front seats
- 40/20/40-split folding, reclining[11] rear seats
- Cargo-area tonneau cover
- Electrochromic (auto-dimming) inside mirror
- Power-adjustable, heated outside mirrors
- Lexus Display[31] Audio with Scout® GPS Link[15,32]
- Nine-speaker Lexus Premium Sound System
- Complimentary maintenance services (please refer to the *Warranty and Services Guide* for details)

STANDARD SAFETY

- Lexus Safety System+[1] (Pre-Collision System[19] with Pedestrian Detection,[20] All-Speed Dynamic Radar Cruise Control,[22] intelligent high-beam headlamps,[23] Lane Departure Alert[24] with Steering Assist, and Lane Keep Assist[25])
- Backup camera[33]
- 10 airbags[34]
- Bi-LED headlamps, LED foglamps and daytime running lights (DRL)
- Electronic parking brake
- Vehicle Stability Control (VSC)[35] (RX); Vehicle Dynamics Integrated Management (VDIM)[36] (RX F SPORT, RXh, RXh F SPORT)
- Lexus Enform Safety Connect.[16] Complimentary for the first year of ownership

DELIVERY AND TECHNOLOGY SPECIALISTS

To help you get the most out of these and other Lexus features, a Vehicle Delivery Specialist will walk you through nearly every setting and function you desire. And to answer questions that arise after delivery, a Vehicle Technology Specialist can offer expert guidance in person or without you ever leaving the driveway via camera-enabled iPad®[37] apps like FaceTime.®[38] Learn more about these complimentary services at lexus.com/specialists.

امداد خودرو فارما
تلفن شبانه روزی: ۰۲۱-۸۸۸۶۲۰۸۵
FarmaSOS.com

INDIVIDUAL OPTIONS

A Premium Triple-Beam LED headlamps with washers, dynamic auto-leveling and LED cornering lamps

B Panorama glass roof

C Panoramic View Monitor[8]

D Heated and ventilated front seats (standard on RXh)

E Touch-Free Power Rear Door[12]

Power moonroof (standard on RXh)

Blind Spot Monitor[13] with Intuitive Parking Assist[39] and Rear Cross-Traffic Braking[14] (standard on RXh)

Intuitive Parking Assist[39] with Auto Braking[40] (standard on RXh)

Heated front seats (RX)

Power-folding, 60/40-split, heated rear seats with heated and ventilated front seats (RX)

Power-folding, 60/40-split, heated rear seats (RXh)

Heads-Up Display

Heated steering wheel (standard on RXh)

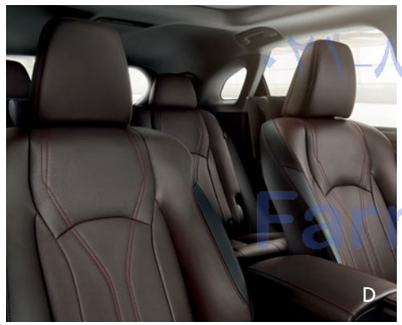

ACCESSORIES

F All-weather floor liner[41] with cargo tray

All-weather floor mats[41] with cargo tray

G Carpet cargo mat

H Cargo net[42]

Wireless headphones[10]

Illuminated door sills

Emergency assistance kit

Key gloves

I Running boards

J Roof rack cross bars[43,44]

Body-side moldings

Door edge guards

Mud guards

Alloy wheel locks

Towing equipment – tow hitch[45,46,47]

Rear bumper protector

For a complete list of Genuine Lexus Accessories, visit lexus.com/RX/accessories

اندام خودرو فارما
تلفن شبانه روزی: ۰۲۱-۸۸۸۶۲۰۸۵
FarmaSOS.com

Options shown.

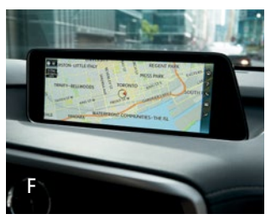

PACKAGES

PREMIUM PACKAGE
(Standard on RXh)

Rain-sensing wipers

A Lexus Memory System for driver's seat, outside mirrors and steering wheel

B Power-folding, electrochromic (auto-dimming) outside mirrors

Rear armrest storage compartment

Aluminum roof rails[43,44]

Leather interior trim

Espresso Walnut, Matte Bamboo or Matte Linear Dark Mocha wood interior trim

LUXURY PACKAGE

Includes Premium Package, plus:

C Heated wood- and leather-trimmed steering wheel

D 20-in split-five-spoke alloy wheels[4] with Superchrome and machined finish and interchangeable painted inserts

Driver's seat power cushion extender and front seat four-way power lumbar support

Ambient interior illumination

Semi-aniline leather interior trim

Gray Sapele wood with Aluminum interior trim

Illuminated door sills

Rear-door sunshades

NAVIGATION PACKAGE
(Standard on RXh with 8.0-in display)

E Remote Touch[31]

F Navigation System[5] with 12.3-in (shown) or 8.0-in color multimedia display

12-speaker Lexus Premium Sound System

DVD/CD player

Dual-zone climate control with smog-sensing auto-recirculation mode

Lexus Enform App Suite[15]

Lexus Enform Destinations.[15] Complimentary for the first year of ownership

NAVIGATION / MARK LEVINSON PACKAGE

Includes Navigation Package, plus:

G Mark Levinson 15-speaker, 835-watt Premium Surround Sound Audio System

REAR-SEAT ENTERTAINMENT SYSTEM PACKAGE
(Excluding F SPORT)

H 11.6-in dual high-resolution rear-seat monitors[9]

Wireless headphones[10]

DVD/CD player

HDMI input and 120-volt AC power outlet

COLD WEATHER PACKAGE

Windshield wiper de-icer

Rain-sensing wipers

Auto-leveling headlamps and headlamp washers

Fast-response interior heater

TOWING PREP PACKAGE

Heavy-duty radiator and cooling fan

Engine and transmission oil coolers

F SPORT

Includes Premium Package, plus:

F SPORT exterior styling including exterior badging, mesh grille, front spoiler and rear valance

20-in split-10-spoke alloy wheels[4] with Dark Graphite finish

Sport-tuned Adaptive Variable Suspension (AVS) with Sport S+ driving mode, and sport-tuned Electronic Power Steering (EPS)

Perforated leather–trimmed F SPORT steering wheel and shift knob

Heated and ventilated F SPORT front seats with enhanced bolsters

Performance-inspired instrumentation

Paddle shifters

Black headliner

Vehicle Dynamics Integrated Management (VDIM)[36]

Aluminum pedals, Scored Aluminum interior trim and door-sill scuff plates

Ambient interior illumination

WHEELS

18-in
SEVEN-SPOKE ALLOY WHEELS[4]

STANDARD RX, RXh

20-in
SPLIT-FIVE-SPOKE ALLOY WHEELS[4] WITH DARK SILVER AND MACHINED FINISH

AVAILABLE RX, RXh

20-in
SPLIT-10-SPOKE ALLOY WHEELS[4] WITH DARK GRAPHITE FINISH

STANDARD F SPORT

20-in
SPLIT-FIVE-SPOKE ALLOY WHEELS[4] WITH SUPERCHROME AND MACHINED FINISH AND INTERCHANGEABLE PAINTED INSERTS

STANDARD LUXURY PACKAGE

FarmaSOS.com
تلفن شبانه روزی: ۰۲۱-۸۸۸۶۲۰۸۵

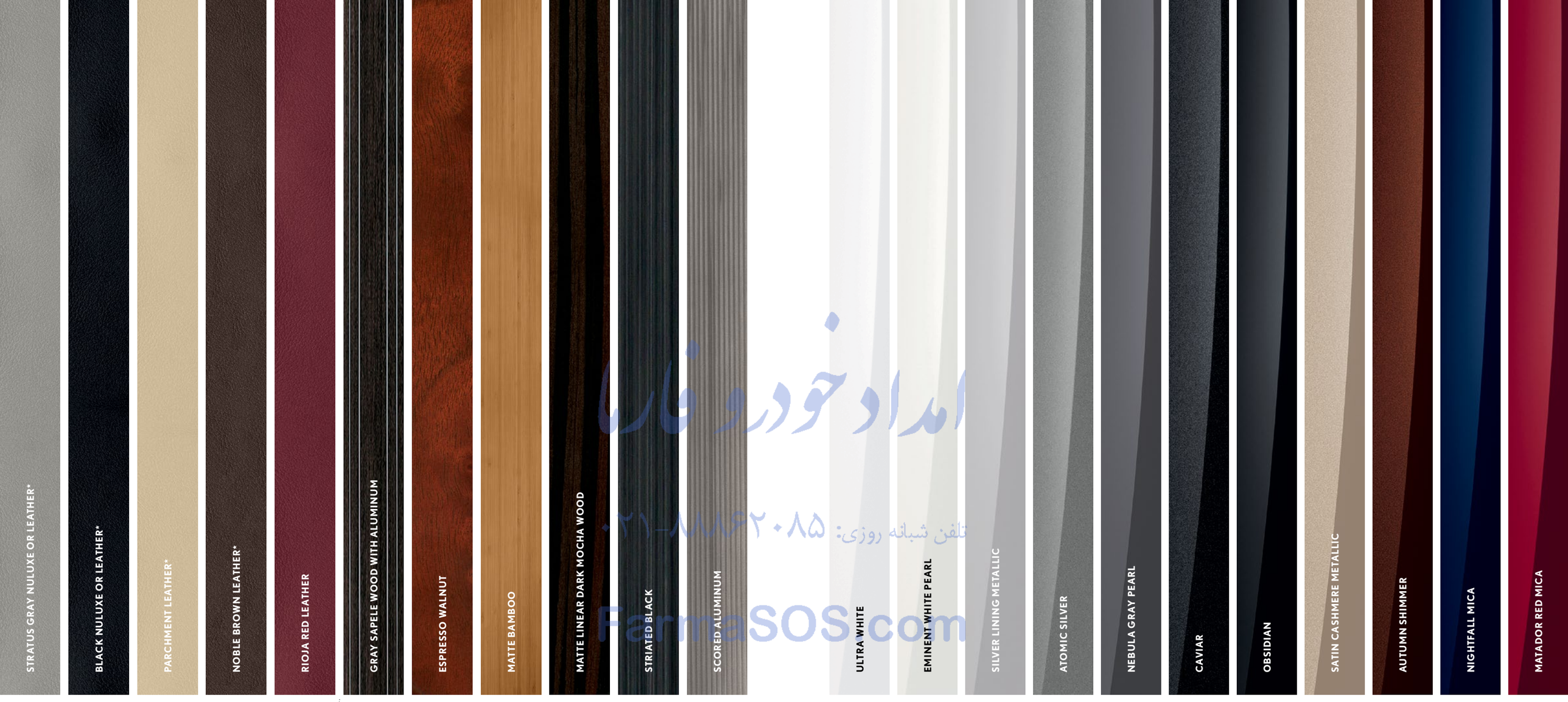

امداد خودرو فارسا
تلفن شبانه روزی: ۰۲۱-۸۸۸۶۲۰۸۵
FarmaSOS.com

	STRATUS GRAY NULUXE OR LEATHER*	BLACK NULUXE OR LEATHER*	PARCHMENT LEATHER*	NOBLE BROWN LEATHER*	RIOJA RED LEATHER	GRAY SAPELE WOOD WITH ALUMINUM	ESPRESSO WALNUT	MATTE BAMBOO	MATTE LINEAR DARK MOCHA WOOD	STRIATED BLACK	SCORED ALUMINUM	ULTRA WHITE	EMINENT WHITE PEARL	SILVER LINING METALLIC	ATOMIC SILVER	NEBULA GRAY PEARL	CAVIAR	OBSIDIAN	SATIN CASHMERE METALLIC	AUTUMN SHIMMER	NIGHTFALL MICA	MATADOR RED MICA
STRATUS GRAY NULUXE							●■			●			●	●	●	●	●	●			●	
STRATUS GRAY LEATHER	●■										▲	▲	●■	●■▲	●■▲	●■▲	●■▲	●■▲			●■▲	▲
BLACK NULUXE							●■			●			●	●	●	●	●	●	●	●	●	●
BLACK LEATHER	●■										▲	▲	●■	●■▲	●■▲	●■▲	●■▲	●■▲	●■	●■	●■▲	●■▲
PARCHMENT LEATHER	●■							●■					●■	●■	●■	●■	●■	●■	●■	●■	●■	●■
NOBLE BROWN LEATHER	●■					●■							●■	●■	●■	●■	●■	●■	●■	●■	●■	●■
RIOJA RED LEATHER											▲	▲		▲	▲	▲	▲	▲			▲	

RX ●
RXh ■
RX/RXh F SPORT ▲

INTERIOR & TRIM

EXTERIOR

*Also available in semi-aniline leather

For configuration details, visit lexus.com/RX build

WARRANTY Four-year/50,000-mile Lexus Limited Warranty. Six-year/70,000-mile Powertrain Warranty. Six-year/unlimited-mileage Corrosion Perforation Warranty. Eight-year/100,000-mile Hybrid System Warranty. All warranties with zero deductible. See the *RX Warranty and Services Guide* at your Lexus dealer for details.

DISCLOSURES **1.** Drivers should always be responsible for their own safe driving. Please always pay attention to your surroundings and drive safely. Depending on the conditions of roads, vehicles, weather, etc., the system(s) may not work as intended. See *Owner's Manual* for details. **2.** Ratings achieved using the required premium unleaded gasoline with an octane rating of 91 or higher. If premium fuel is not used, performance will decrease. **3.** Preliminary mileage estimates determined by Lexus. EPA mileage estimates not available at time of publishing. Actual mileage will vary. **4.** 18- or 20-in performance tires are expected to experience greater tire wear than conventional tires. Tire life may be substantially less than 15,000 miles (18-in) or 20,000 miles (20-in), depending upon driving conditions. **5.** Be sure to obey traffic regulations and maintain awareness of road and traffic conditions at all times. Availability & accuracy of the information provided by the Navigation System is dependent upon many factors. Use common sense when relying on information provided. Services & programming subject to change. Services not available in every city or roadway. Updates may be available from your dealer at an additional cost. See *Owner's Manual* for details. **6.** Mark Levinson® is a registered trademark of Harman International Industries, Inc. **7.** HD Radio™ Technology manufactured under license from iBiquity Digital Corporation U.S. and Foreign Patents. HD Radio™ and the HD, HD Radio, and "Arc" logos are proprietary trademarks of iBiquity Digital Corp. **8.** The Panoramic View Monitor does not provide a comprehensive view of the area surrounding the vehicle. You should also look around outside your vehicle and use your mirrors to confirm surrounding clearance. Environmental conditions may limit effectiveness and view may become obscured. See *Owner's Manual* for details. **9.** A single-disc DVD player is included. A separate DVD player or game system utilizing the center console's video/audio inputs is required in order to use the split-screen function of the dual-screen system. **10.** Headphones are for passenger use only. Do not use while operating vehicle. **11.** Do not allow passengers to sit in a seat that has been fully or severely reclined while driving. This feature is intended for use only when the vehicle is parked. While the vehicle is being driven, all vehicle occupants should have the seatback upright, sit well back in the seat and properly wear the seatbelts provided. In the event of a collision, the more the seat is reclined, the greater the risk of death or personal injury. See *Owner's Manual* for details. **12.** The touch-less sensor can be affected by water, weather, dirt and other conditions. It may not operate promptly, or may operate unintentionally, under certain conditions. See *Owner's Manual* for details. **13.** Do not rely exclusively on the Blind Spot Monitor. Always look over your shoulder and use your turn signal. There are limitations to the function, detection, range and clarity of the monitor. See *Owner's Manual* for details. **14.** Rear Cross-Traffic Braking is intended to assist a driver, but it is the driver's responsibility to be aware of the vehicle's surroundings. The system cannot prevent all collisions, and performance is dependent on road, weather and vehicle conditions. See *Owner's Manual* for details. **15.** Be sure to obey traffic regulations and maintain awareness of road and traffic conditions at all times. Apps/services vary by phone/carrier; functionality depends on many factors. Select apps use large amounts of data; you are responsible for charges. Apps & services subject to change. See lexus.com/enform for details. **16.** Contact with the response center may not be available in all areas. Service Agreements required. A variety of subscription terms available; charges will vary. **17.** Information provided is based on the last time data was collected from the vehicle and may not be up to date. System functionality depends on vehicle connectivity. **18.** Use only if aware of circumstances surrounding the vehicle, and it is legal & safe to do so (e.g., car uncovered in open area, no people or pets in or nearby). If vehicle has not been driven for over a week, services will not be available until next time vehicle is started. Functionality depends on many factors, such as vehicle and smartphone connectivity. See usage precautions, service limitations & *Owner's Manual*. Data charges may apply. Registration, app download are required. Must have an active Safety Connect subscription. Annual fee required after 1-year trial. **19.** The Lexus Safety System+ Pre-Collision System is designed to help avoid or reduce the crash speed and damage in certain frontal collisions only. It is not a substitute for safe and attentive driving. System effectiveness depends on many factors, such as speed, driver input and road conditions. See *Owner's Manual* for details. **20.** The Pedestrian Detection System is designed to detect a pedestrian ahead of the vehicle, determine if impact is imminent and help reduce impact speed. It is not a substitute for safe and attentive driving. System effectiveness depends on many factors, such as speed, size and position of pedestrians, driver input and weather, light and road conditions. See *Owner's Manual* for details. **21.** Brake Assist is designed to help the driver take full advantage of the benefits of ABS. It is not a substitute for safe driving practices. Braking effectiveness also depends on proper brake-system maintenance, tire and road conditions. See *Owner's Manual* for details. **22.** Dynamic Radar Cruise Control is designed to assist the driver and is not a substitute for safe and attentive driving practices. System effectiveness depends on many factors, such as weather, traffic and road conditions. See *Owner's Manual* for details. **23.** Intelligent high beams operate at speeds above 21 mph. Factors such as dirty windshield, weather, lighting & terrain limit effectiveness, requiring driver to manually operate the high beams. See *Owner's Manual* for details. **24.** Lane Departure Alert with Steering Assist is designed to read lane markers under certain conditions. It provides a visual and audible alert and slight steering force when lane departure is detected. It is not a collision-avoidance system or a substitute for safe and attentive driving. Effectiveness depends on many factors. See *Owner's Manual* for details. **25.** Lane Keep Assist is designed to read lane markers under certain conditions. It provides a visual and audible alert and slight steering force when lane departure is detected. It is not a collision-avoidance system or a substitute for safe and attentive driving. Effectiveness depends on many factors. See *Owner's Manual* for details. **26.** Performance figures are for comparison only and were obtained with prototype vehicles by professional drivers using special safety equipment and procedures. Do not attempt. **27.** The SmartAccess system may interfere with some pacemakers or cardiac defibrillators. If you have one of these medical devices, please talk to your doctor to see if you should deactivate this system. **28.** The engine immobilizer is a state-of-the-art anti-theft system. When you insert your key into the ignition switch or bring a SmartAccess fob into the vehicle, the key transmits an electronic code to the vehicle. The engine will only start if the code in the transponder chip inside the key/fob matches the code in the vehicle's immobilizer. Because the transponder chip is embedded in the key/fob, it can be costly to replace. If you lose a key or fob, your Lexus dealer can help. Alternatively, you can find a qualified independent locksmith to perform high-security key services by consulting your local *Yellow Pages* or by contacting www.aloa.org. **29.** Concentrating on the road should always be your first priority while driving. Do not use the hands-free phone system if it will distract you. The *Bluetooth*® word mark and logos are registered trademarks owned by Bluetooth SIG, Inc. and any use of such marks by Lexus is under license. A compatible *Bluetooth*-enabled phone must first be paired. Phone performance depends on software, coverage & carrier. **30.** Always drive safely, obey traffic laws & focus on the road while driving. Siri® is available only on iPhone® 4s or later, iPad® w/Retina® display, iPad® mini, & iPod® touch (5th gen.) & requires Internet access. Siri® is not available in all languages or all areas & features vary by area. Some Siri® functionality & commands are not accessible in the vehicle. Data charges may apply. See Apple.com & phone carrier for details. Siri® is a registered trademark of Apple Inc. **31.** Be sure to obey traffic regulations and maintain awareness of road and traffic conditions. **32.** Availability & accuracy of the information provided by Scout® GPS Link is dependent upon many factors. Use common sense when relying on information provided. Services & programming subject to change. Services not available in every city or roadway. See lexus.com/enform for details. Scout® is a registered trademark of Telenav, Inc. **33.** The backup camera does not provide a comprehensive view of the rear area of the vehicle. You should also look around outside your vehicle and use your mirrors to confirm rearward clearance. Environmental conditions may limit effectiveness and view may become obscured. See *Owner's Manual* for details. **34.** All the airbag systems are Supplemental Restraint Systems. All airbags (if installed) are designed to inflate only under certain conditions and in certain types of severe collisions: Typically, frontal and knee airbags inflate in frontal collisions; side torso and side curtain airbags inflate in side collisions; and Roll-Sensing Curtain Airbags inflate at a severe roll angle or roll rate. To decrease the risk of injury from an inflating airbag, always wear seatbelts, sit upright in the middle of the seat as far back as possible and do not lean against the door. Do not put objects in front of an airbag or around the seatback. Do not use a rearward-facing child seat in any front passenger seat. The force of an inflating airbag may cause serious injury or death. See *Owner's Manual* for further information/warnings. **35.** Vehicle Stability Control (VSC) is an electronic system designed to help the driver maintain vehicle control under adverse conditions. It is not a substitute for safe driving practices. Factors including speed, road conditions and driver steering input can all affect whether VSC will be effective in preventing a loss of control. See *Owner's Manual* for details. **36.** Vehicle Dynamics Integrated Management (VDIM) is an electronic system designed to help the driver maintain vehicle control under adverse conditions. It is not a substitute for safe driving practices. Factors including speed, road conditions and driver steering input can all affect whether VDIM will be effective in preventing a loss of control. See *Owner's Manual* for details. **37.** iPhone® and iPad® are registered trademarks of Apple Inc. All rights reserved. **38.** FaceTime® is a registered trademark of Apple Inc. All rights reserved. **39.** Intuitive Parking Assist (IPA) is designed to assist drivers in avoiding potential collisions at speeds of 9 mph or less. Certain vehicle & environmental factors, including an object's shape and composition, may affect the ability of the IPA to detect it. Always look around outside the vehicle and use mirrors to confirm clearance. See *Owner's Manual* for details. **40.** Automatic Braking is intended to assist a driver, but it is the driver's responsibility to be aware of the vehicle's surroundings. The system cannot prevent all collisions, and performance is dependent on road, weather and vehicle conditions. See *Owner's Manual* for details. **41.** This floor mat was designed specifically for use in your model and model year vehicle and SHOULD NOT be used in any other vehicle. To avoid potential interference with pedal operation, each mat must be secured with its fasteners. Do not install a floor mat on top of an existing floor mat. **42.** Cargo and load capacity limited by weight and distribution. **43.** Accessory roof rack cross bars with rails not recommended for luggage. **44.** Roof rack capacity is 165 lb (74 kg). See *Owner's Manual* for details. **45.** Please consult your Lexus dealer or *Owner's Manual* for towing and load specifications. **46.** Before towing, confirm your vehicle and trailer are compatible, hooked up and loaded properly and that you have any necessary additional equipment. Do not exceed any Weight Ratings and follow all instructions in your *Owner's Manual*. The maximum you can tow depends on the total weight of any cargo, occupants and available equipment. Calculated with the new SAE J2807 method. **47.** For RX F SPORT models, the performance damper and stabilizer bar must be removed when the tow hitch receiver is installed.

Lexus strives to build vehicles to match customer interest, and thus they typically are built with popular options and option packages. Not all options/packages are available separately, and some may not be available in all regions of the country. See lexus.com for information about options/packages commonly available in your area. If you would prefer a vehicle without any or with different options, contact your dealer to check for current availability or the possibility of placing a special order. Specifications, features, equipment, technical data, performance figures, options, and color and trim are based upon information available at time of printing, are subject to change without notice, and are for mainland U.S.A. vehicles only. Some vehicles shown with available equipment. See your Lexus dealer for details. Lexus reminds you to wear seatbelts, secure children in rear seat, obey all traffic laws and drive responsibly. For more information, call 800-USA-LEXUS (872-5398) or visit lexus.com. To learn more about your financing options, contact your Lexus dealer or call Lexus Financial Services at 800-874-7050.

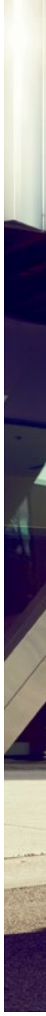

RX 350

295

HP

3.5-LITER V6 ENGINE

23

CMB
EST. MPG[3]
(FWD)

RX 450h

308

TOTAL SYSTEM HP[2]

3.5-LITER ATKINSON-CYCLE ENGINE +
LEXUS HYBRID DRIVE

30

CMB
EST. MPG[3]

LEXUS

lexus.com P7-1439 (08/16) 00217RXBRO17 Printed in U.S.A. (150M) ©2016 Lexus

FSC MIX FPO FSC® C102835